

ΑΡΙΣΤΟΤΕΛΕΙΟ ΠΑΝΕΠΙΣΤΗΜΙΟ ΘΕΣΣΑΛΟΝΙΚΗΣ

ΣΧΟΛΗ ΚΑΛΩΝ ΤΕΧΝΩΝ

ΤΜΗΜΑ ΜΟΥΣΙΚΩΝ ΣΠΟΥΔΩΝ

ΟΙ ΦΩΝΕΣ ΤΩΝ ΕΥΝΟΥΧΩΝ

ΣΤΗΝ ΠΑΡΑΔΟΣΗ ΤΗΣ ΨΑΛΤΙΚΗΣ ΤΕΧΝΗΣ

“ΜΕΤΑΓΡΑΦΕΣ”

ΔΙΠΛΩΜΑΤΙΚΗ ΕΡΓΑΣΙΑ

ΔΕΥΤΕΡΟΣ ΤΟΜΟΣ

ΕΘΝΟΜΟΥΣΙΚΟΛΟΓΙΑ/ΒΥΖΑΝΤΙΝΗ ΜΟΥΣΙΚΗ

του φοιτητή

Γεωργιάδη Γεώργιου

ΑΕΜ: 1816

ΕΠΙΒΛΕΠΟΥΣΑ: Μαρία Αλεξάνδρου, αναπληρώτρια καθηγήτρια

ΘΕΣΣΑΛΟΝΙΚΗ, ΙΟΥΛΙΟΣ 2022

Για τον Άγιο Στυλιανό

Εικόνα εξωφύλλου: <https://www.auth.gr/logo/> (28/9/2021).

ΠΕΡΙΕΧΟΜΕΝΑ

Περιεχόμενα.....	2
Εισαγωγικό κείμενο.....	3
4.2. Αντιπαραβολή πηγών για το μάθημα «Νυν προφητική πρόρρησις».....	4
4.2.1. Α΄ πους.....	4
4.2.2. Β΄ πους.....	138
4.2.3. Σχεδιάγραμμα μεταβολών.....	226

ΕΙΣΑΓΩΓΙΚΟ ΚΕΙΜΕΝΟ

Στον δεύτερο αυτό τόμο, παρατίθεται η αντιπαραβολή των πηγών για το μάθημα «Νυν προφητική πρόρρησις», του ευνούχου Πρωτοψάλτη Φιλανθρωπινού. Η φόρμα που χρησιμοποιήθηκε για την αντιπαραβολή αυτή περιλαμβάνει τρία πεντάγραμμα. Αναφέρονται συνοπτικά κάποιες επεξηγηματικές πληροφορίες.

Τα μουσικοποιητικά κώλα 1-86 ανήκουν στον πρώτο πόδα και τα επόμενα 1-48 στον δεύτερο. Στο πρώτο πεντάγραμμα, υπάρχει ο μεταγραμματισμός του μαθήματος από το Ζακυνθινό χειρόγραφο αριθμός 7, και ένα απόσπασμα από το χειρόγραφο Parisinus Graecus υπ' αριθμόν 261, ώστε να ολοκληρωθεί το κομμάτι. Ακριβώς από πάνω, καταγράφεται το κείμενο του μέλους και οι φθόγγοι της μεσοβυζαντινής σημειογραφίας. Στο δεύτερο πεντάγραμμα, καταγράφεται η μεταγραφή από τα χειρόγραφα Μ.Π.Τ. 729 και Μ.Π.Τ. 708, που αποτελούν την εξήγηση του μαθήματος σε νεοβυζαντινή σημειογραφία. Ακριβώς από πάνω, υπάρχει και πάλι το κείμενο του μέλους και οι φθόγγοι της νεοβυζαντινής σημειογραφίας. Για τον μεταγραμματισμό της πρωιμότερης σύνθεσης, χρησιμοποιήθηκε κλειδί Φα τρίτης γραμμής, έτσι ώστε οι φθόγγοι να ταυτίζονται εικονικά με τους φθόγγους από την μεταγραφή της εξήγησης στο μεσαίο πεντάγραμμα (όπου γράφεται σε κλειδί Σολ), αλλά και ταυτόχρονα να διατηρούν οι φθόγγοι του μεταγραμματισμού το όνομά τους, ασχέτως του τονικού ύψους, αφού κανονικά η πρωιμότερη σύνθεση βρίσκεται τονικά μία πέμπτη καθαρή ψηλότερα από την εξήγηση. Στο τρίτο πεντάγραμμα παρουσιάζεται η αναγωγική ανάλυση του μαθήματος, γραμμένη επίσης σε κλειδί Σολ, χρησιμοποιώντας λευκά ή μαύρα ρομβάκια. Τα λευκά δείχνουν τους δομικούς φθόγγους, ενώ τα μαύρα το περίγραμμα της μελωδίας και σπανιότερα λιγότερο σημαντικούς φθόγγους. Μεταξύ δευτέρου και τρίτου πενταγράμμου, αναφέρεται ο αριθμός των χρόνων πρώτων ανά συλλαβή (όπου κρίνεται απαραίτητο, ο συνολικός αριθμός των χρόνων πρώτων αθροίζεται τμηματικά μέσα στις παρενθέσεις, για να διαχωρίσει τις ψευδοσυλλαβές που εμφανίζονται του καθαρού κειμένου), και στα κρατήματα ανά μουσικοποιητικό κώλον. Στο κάτω μέρος της φόρμας, καταγράφεται η έκταση της μελωδίας ανά συλλαβή καθαρού κειμένου ή ανά μουσικοποιητικό κώλον για τα κρατήματα, τα οποία δεν έχουν συγκεκριμένες συλλαβές. Κάθετες γραμμές χωρίζουν το καθαρό κείμενο ανά συλλαβή. Ακόμη, το πεντάγραμμα της νεοβυζαντινής σημειογραφίας χωρίζεται με υποτυπώδη μέτρα – γραμμούλες με πράσινο στυλό – για την καλύτερη κατανόηση και εκτέλεση του μαθήματος. Τέλος, είναι σημαντικό να σημειωθεί πως οι οπλισμοί στα πεντάγραμμα της αντιπαραβολής ισχύουν μόνο στην οκτάβα όπου τίθενται, ενώ όσα σημάδια εντοπίστηκαν με κόκκινο χρώμα στα χειρόγραφα, γράφτηκαν εξίσου με κόκκινο στυλό στην αντιπαραβολή, ενώ τα υπόλοιπα στοιχεία με μαύρο. Μετά την ολοκλήρωση της αντιπαραβολής, συμπεριλαμβάνεται και ένα σχεδιάγραμμα με τις φθορές που εντοπίστηκαν σε ορισμένα μουσικοποιητικά κώλα, καθώς και η αντιστοιχία της εκάστοτε μεταβολής στο πεντάγραμμα με τον ανάλογο οπλισμό.

4.2. ΑΝΤΙΠΑΡΑΒΟΛΗ ΠΗΓΩΝ ΓΙΑ ΤΟ ΜΑΘΗΜΑ

«ΝΥΝ ΠΡΟΦΗΤΙΚΗ ΠΡΟΡΡΗΣΙΣ»

4.2.1. Α΄ ΠΟΥΣ

2/4
 ΜΒ
 Χακ. 4
 (r. 229)

ἕτερον ἐξ αὐτῶν· φιλοθρωπικῶς τοῦ ἐνοῦχου

2/4
 ΝΒ
 ΜΠΤ 429
 φ. 254κ.

ἕτερον ἐξ αὐτῶν· φιλοθρωπικῶς τῆς γυναικός

25

ἀρχ. πρῶτων
 Αναγωγική
 ἀνάλυση

Σοφοκλῆος
 φθίγγου
 μετὰ
 Σαρπηδόνα
 τοῦ βίου

5φ.

ἐκταθῆ
 ἀνὰ
 ἀλλήλους

κ. 1
 (α' τούτ)

κ. 2
(α' τούς)

ΜΒ
Χα. 7
(6. 229)

ΝΒ
ΜΠΤ 429
4. 254κ

α.ρ. 1η. πρώτων
Αναγω-
γική
ανάλυση

6

φιλοσο-
φία
και περι-
γραφή του
19ου

επιταγή
πρωι ολλανδ.

2φ.

κ3
(6' 200s)

ΜΒ
ζακ. 7
(c. 229)

ΝΒ
ΗΠΤ 229
φ. 254κ

αρχ. χρ. πρώτων

Αναγω- γική ανάλυση

Εφαρμογή φθόγου
και παραφθοράς
των βέλων

έκταξη
από κλίμακα

54.

κ. 4
(i. 2005)

ΜΒ
Σολ. 4
(i. 229)

ΝΒ
ΜΠΤ 329
φ. 254 κ.

αφ. χρ. πρώτων
Αναγω-
γική
ανάλυση

Τόμοι:
ψόφοι
και
περίφη-
των φίλων

έπιτα
ωί ολλοβί

14

34.

κ. 5
(α' Σους)

ΜΒ
Σακ. 4
(c. 229)

ΝΒ
ΜΠΤ 429
φ. 254κ

αρ. κρ. πρώτων
Αναγω-
γική
ανάλυση

19

δομικοί
εργάζονται
περίγραφοι
του βιβλίου

έκταξη
αυτί ουδραβί

5φ.

κ. 6
(1^η τους)

Μβ
ζασ. ♯
(σ. 229)

Νβ
ΑΠΤ 429
γ. 254α

αρ. γρ. πρώτου

Αναγω- γική ανάλυση

Σημείοι
φθόγγου και
περίφραξη
του
λόγου

ένταξη
αυτῶν

54.

κ. 6
συρίγγα
(α' τούτ)

ΜΒ
Σακ. 7
(σ. 229)

Handwritten annotations above the staff include a slur over a note, a double bar line, and several rhythmic markings such as $\frac{1}{2}$, $\frac{2}{2}$, and $\frac{3}{2}$.

ΝΒ
ΜΠΤ 229
σ. 254 κ.

Handwritten annotations above the staff include slurs, double bar lines, and various rhythmic markings such as $\frac{1}{2}$, $\frac{2}{2}$, and $\frac{3}{2}$.

α.ρ. γ.φ. Τζαζάνου
Αναγω-
γική
ανάλυση

Σοφιστί
επιβίβρα σας
παρίσθητε
των μέλους

ἐπιταρά
ἀνὰ ὑψηλῶς

54.

Μ. Ψ
(α΄ σους)

ΜΒ
ζαν. 4
(σ. 229)

ΝΒ
ΜΠΤ 429
φ. 254α

23

αρ. χρ. πρώτων
Αναγω-
γική
ανάλυση

δομικοί
φθόγγοι
και
περιφράξεις
του λόγου

54.

έμπνευσις
και ομιλία

κ. 8
(α' μέρος)

Μβ
Χακ. 4
(c. 229)

Νβ
ΜΠΤ 429
φ. 254 κ.

αφ. κρ. Τριώντων
Αναγω-
γική
ανάλυση

53 βελονί
4 θύγγου
και
επιφραγή
του βάρους

επίταξη
ως αλληθία

κ. θ
συνέχεια
(α' τους)

ΜΒ
Λοκ. ♯
(c. 229)

ΝΒ
ΚΠΤ 229
φ. 255r.

αρ. χρ. πρώτων
Αναγω-
γική
ανάλυση

59

5ο μακρ.
4ο θόρυος
και
περίγραφή
των μέτρων

ένταση
ως ωλλοβή

79.

№. 9
(1. Τουρ)

ΜΒ
Χα. 7
(c. 229)

ΝΒ
ΜΠΤ 229
φ. 255r.

αρ. χρ. πρώτων
Αναγω-
γική
ανάλυση

σημειο-
γράφου
και
περίγραφε
τον μέτρον

ήταν
ανι σελίδα

ΜΒ
Χαμ. ♯
(c. 229)

ΝΒ
ΜΠΤ 429
φ. 255r

αφ. χρ. Σπριτών
Αναγω-
γική
ανάλυση

31 (2+1+8+2)

Γόμοικαι
φθόγγαι
και
Σαρίφρακτε
του βίου

έατα
ασι βιβλίου

4φ.

κ. 9
δυναμικά
(α' σους)

κ. 10
(α' Τροχ)

Μβ
Σοφ. 7
(i. 229)

Νβ
ΜΠΓ 229
φ. 255α

α.ρ. 2η Τροχών
Αναγω-
γική
ανάλυση

Σύμφωνοι
4^ο / 3^ο
και Σοφίσματα
του
Μελωδου

έπειτα
ανά συλλαβή

1φ.

4φ.

Κ. 44
(α' μέρος)

Μβ
Σακ 4
(α. 229)

Νβ
ΜΠΤ 429
γ. 255 κ.

α. κ. γ. πρώτων
Αναγω-
γική
ανάλυση

Σόλο
αβήρ. μα
πρόσθετ
των μέτρων

έντατα
αυτ. έκθεση

49.

κ. 42
(α' Τους)

ΜΒ
Χαμ. 4
(σ. 229)

ΝΒ
κ. 429
φ. 255

α.φ.ρ. πρώτων
Αναγω-
γική
ανάλυση

Σοφιστι-
κή
και Συμφωνία
του Βάλου

Κατα
άνι ολλοκλή

4φ.

κ. 13
(α' τους)

ΜΒ
Χαα ♪
(c. 229)

ΝΒ
ΜΠΤ 729
c. 255r

$70(24 + 18 + 20 + 8)$

αρ. αρ. τριώντων
Αναγω-
γική
ανάλυση

δύο και
φθόγγος
και παράφραση
των λόγων

ίσταται
ανι ενδεδία

ff

4p

κ. 13
συνέχεια
(α' μέρος)

ΜΒ
Σελ. 7
(κ. 229)

ΝΒ
ΜΠΤ 229
φ. 255 r

αρ. χρ. πρώτων
Αναγω-
γική
ανάλυση

Γορικοί
φθόγγοι
και τεταγμένη
του βήματος

έκτα
ανι βήματα

K. 43
Corymbus
(a. 200)

MB
Σακ. 4
(c. 229)

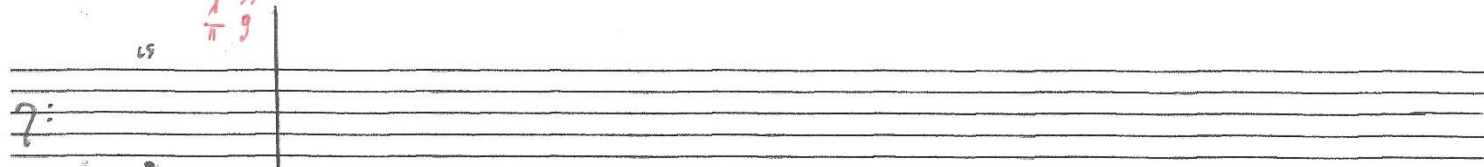

NB
ΜΠΤ 429
γ. 255r

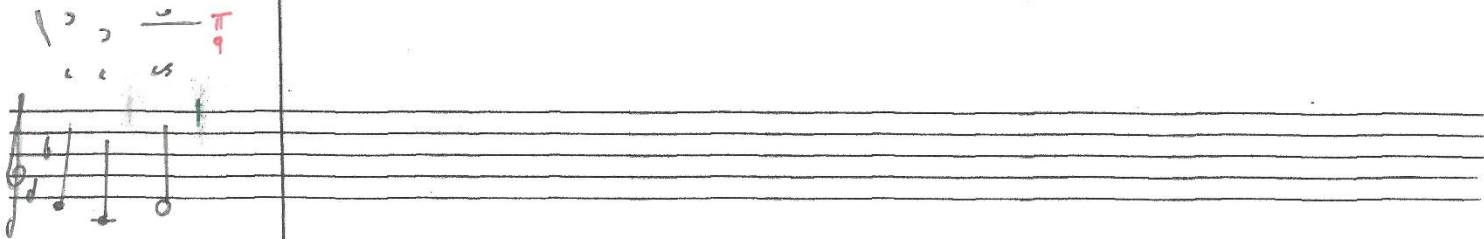

29. 29. πρώτου
6

Αναγω-
γική
ανάλυση

Εθρικοί
φθόγγοι
να ταξινομη-
τούν με τους

1
επίσης
από αλληλ
34.

κ. 44
(α' σους)

ΜΒ
Σακ 4
(c. 229)

ΝΒ
ΜΠΤ 329
4.255r

αρ. χρ. Ερώτων

Αναγω- γική ανάλυση

δομικοί
φθόγγοι
και
συνάρτημα
των μέτρων

έπειτα
αφι ουδαβί

34.

04.

54.

κ. 14
συμφωνία
(α' μέρος)

ΜΒ
Σακ. 4
(c. 229)

ΝΒ
ΜΠΤ 229
φ. 255r.

αρ. χρ. πρώτων
Αναγω-
γική
ανάλυση

22

Γράμμοι
αριθμοί
και
περίγραφοι
του λόγου

ίσταρα
ανά συλλαβών

5φ.

4φ.

κ. 15
(α' τους)

ΜΒ
Σακ. 4
(6. 229)

ΝΒ
ΜΠΤ 229
φ. 255r

αφ. χρ. Σημάτων
Αναγω-
γική
ανάλυση

Σήμ. και
40φ/ου
και 20φ/ου
του ίδιου
έκταξη
από 60/ου

κ. 16
(1^η Σουφ)

ΜΒ
Χαμ. 4
(c. 229)

ΝΒ
ΜΠΤ 229
4. 255r

19

αφ. 1/4 φράσεων
**Αναγω-
γική
ανάλυση**

Στοιχεία
φθόγγου
και Σχηματισ-
μού μέλους

έκταση
αυτί συλλεθί

54.

ΜΒ
Συκ. 4
(c. 229)

α. 16
αυτογραφο
(α' χειρ)

ΝΒ
ΜΠΤ 229
4. 255r

αφ. χρ. πρώτων
Αναγω-
γική
ανάλυση

τομικοί
φθόγγοι
και περιγραφή
του
λέλου

επιτα
ανι ολλοβι

3φ.

5φ.

3φ.

ΜΒ
 Χακ. 7
 (r. 229)

κ. 46
 συνέχεια
 (αΐσιος)

ΝΒ
 ΜΠΤ 429
 φ. 255r.

αφ. χρ. Ερωτων
 Αναγωγική
 ανάλυση

12

Σήματα
 φθίγγου
 του Σαγίτου
 του
 Ιούλιου

έναντι
 του συλλογίου

3φ.

5φ.

ΜΒ
 Σακ 7
 (σ. 229)

κ. 16
 ρωμαν
 (α' τους)

ΝΒ
 ΜΠΤ 229
 φ. 255r

24 (16+4+2+2)

αρ. 2ρ. Πρώτων
 Αναγω-
 γική
 ανάλυση

Φορμα:
 φθόγγα
 και 2 φ.
 γήμ του
 πόλους

ένταση
 αντί συλλαβή

5φ.

5φ.

κ. 17
(α' τους)

ΜΒ

ζακ. 4
(σ. 229)

ΝΒ

ΜΠΤ 229
φ. 255r-255v

αρ. λρ. Ερώτων
Αναγω-
γική
ανάλυση

δύο και
ψόγγο.
και
περίγραψε
του βόλου

επίσης
από ελληνο-
λόγους

54.

κ. 17
συνέχεια
(α' τους)

ΜΒ
Σακ. 7
(c. 229)

ΝΒ
ΜΠΤ 729
φ. 255ν.

αρ. χρ. πρώτων 43 (4+6+1+28+4)
Αναγω-
γική
ανάλυση

Σημειο-
φορφο-
ρα
των μέτρων

έπειτα
ανά ταλλοβί 5φ.

3φ.

0φ.

κ. 18
(α' μέρος)

ΜΒ
Σμκ. 7
(c. 229-230)

κω

ΝΒ
ΜΠΤ 429
φ. 255ν

ω ω ω ω ω ω ω ω ω ω ω ω ω ω ω ω

αρ. 29. πρώτων
Αναγω-
γική
ανάλυση

τομκοί
φθόγγοι
και
περίγραφοι
των λέξεων

ένταξη
ανι συλλαβών

8φ.

κ. 19
(2' 2000)

Μβ
Σελ. 4
(c. 230)

Νβ
ΜΠΤ 429
φ. 255ν.

αφ. χρ. πρώτων
Αναγω-
γική
ανάλυση

Σύμφωνα
φθόγγου και
περίφραση
του βέλους

ένταση
αντί ολλοβί

κ. 19
συρίθα
(ε' τόμος)

ΜΒ
κακ 4
(σ. 230)

ω ω ω5 π

ΝΒ
ΜΠΤ 429
φ. 255ν

ω μ σ κω ω ζω ω ω5

61 (35+8+4+2+2+4+6)

αφ. χρ. Τεφώτων
Αναγω-
γική
ανάλυση

τόμοι
4 τόμοι
και περιγραφή
του βόλου

έκταση
αν' ο' ολλοβή

8φ.

κ. 20
(ἀΐσιος)

ΜΒ
Σακ. 7
(σ. 230)

ΝΒ
ΜΠΤ 729
φ. 255κ

αρ. γρ. πρώτων
Αναγω-
γική
ανάλυση

30 (13 + 7 + 10)

Σοφοί
φύλλοι
και
περὶ γραφῆ
τοῦ βιβλίου

ἑκτατα
ἀνὰ συλλαβῆ

44.

κ. 21
(ἀΐτους)

ΜΒ
Σελ. 4
(σ. 230)

ΝΒ
ΜΠΤ 229
φ. 255v

α.ρ. χρ. Πρώτων
Αναγω-
γική
ανάλυση

δομικοί
φθόγγοι
και
παιγίγματα
του βήματος

ἐκτατα
καὶ ἐπίδηα

54.

Μβ
Χει. 7
(c. 230)

κ. 29
τοῦτον
(α' Τροχ)

Νβ
ΜΠΤ 429
γ. 255ν

684

αρ. χρ. Πρωτων
Αναγω-
γική
ανάλυση

δομοί
φθίγγου
και
περίφρ
του βόλου

ἐκτακ
αὐτὸ βόλου

54.

κ. 22
(Α' Τους)

ΜΒ
Ύμν. 4
(σ. 230)

ΝΒ
ΜΠΤ 429
ψ. 255ν

22

α.ρ. χρ. Τρίτων
Αναγω-
γική
ανάλυση

Σοφ. και
φθόροι
και
περίγραφοι
του βιβλίου

Εκτιση
ωι' αλληθις

5φ.

κ. 23
συρίγγια
(2 κ. 205)

ΜΒ
ζακ. 7
(κ. 200)

ΝΒ
ΜΠΤ 729
φ. 255ν

αφ. αρ. πρώτων
Αναγω-
γική
ανάλυση

δομικοί φθόγγοι
και ταχύτητες
των μελών

έκτατα
ανά βήματα

ΜΒ
Σελ. 4
(c. 230)

κ. 24
(α' πους)

ΝΒ
4πτ 729
φ. 255

αφ. χρ. Τρώτων

Αναγω- γική ανάλυση

Γαβροί:
φθόγγα
και περιγραφή
του βέλους

εκτίθε
απί ωλ βελού

5φ.

4φ.

5φ.

ΜΒ
Σακ. 5
(σ. 230)

κ. 25
Cuvissaz
(à tous)

ΝΒ
ΜΠΤ 429
φ. 255κ-
256κ

αφ. χρ. τρίτων

Αναγω-
γική
ανάλυση

δομικοί
φθόγγοι
και αποβίβη
του
τέλους

επισημ
αντί συλλαβών

5φ.

ΜΒ
Σακ. 4
(c. 230)

κ. 26
(c. 2005)

ΝΒ
ΜΠΤ 229
φ. 256r

38 (36+2)

αφ. φρ. πρώτων
Αναγω-
γική
ανάλυση

σημείο
υπόψης
στο περιγράφη-
τον ίδιους

όπου
από ευλλαβή

5φ.

0φ.

2φ.

ΜΒ

Σακ. 7
(α. 230)

κ. 86
ρωσικά
(i τους)

ΝΒ

ΜΠΤ 729
φ. 256 r.

α. ρ. χρ. πρώτων

Αναγω-
γική
ανάλυση

τομικοί
φθόγγοι
και περιγραφή
του βάρους

ένταση
ανι. βάρους

ΜΒ

Σα. 4
(c. 230)

α. 26
αυτοφω. (c. 230)

ΝΒ

ΜΠΤ 729
φ. 256r.

αρ. χρ. 729

14

Αναγω-
γική
ανάλυση

Γοβ. και
φθ. / φθ.
και φθ. / φθ.
του β. / φθ.

έ. / φθ.
και φθ. / φθ.

24.

ΜΒ

Χα. 4
(r. 230)

κ. 27
(L' Tous)

ΝΒ

ΚΠΤ 429
φ. 256r.

32

αρ. χρ. τριώνων
Αναγω-
γική
ανάλυση

δομικοί
φθόγγοι και
περιγραφές
των μέτρων

4φ.

έκταση
ανι. οκταβιά

ΜΒ
Χακ. 4
(σ. 230)

κ. 28
(α' τους)

ΜΒ
ΜΠΤ 429
σ. 256r.

α.ρ. χρ. πρώτων
Αναγω-
γική
ανάλυση

δομικοί
φθόγγοι
και περιγράφη
του βόλου

όποτε ανι
επιθετι

ση.

ΜΒ
Χαν. 4
(σ. 230)

κ. 28
συνέχεια
(α' τους)

ΝΒ
ΜΠΤ 429
φ. 25κ.

α.ρ. 1^η τριάντων
Αναγω-
γική
ανάλυση

εμφάνει
φάση/α
και
περίγραφε
του λόγου

έκταση
ανί δοξαθία

5φ.

ΜΒ
Χα. 4
(c. 230)

κ. 88
ενίστα
(α' Έως)

ΝΒ
ΜΠΤ 429
φ. 256 r.

90

αφ. χρ. πρώτων
Αναγω-
γική
ανάλυση

Σφ. κρι
φθίγγε και
Κερίστρε
του Ιάκωβ

5φ.

ἴσως
ἀπὸ συλλαβῶν

ΜΒ
Σακ. 4
(c. 230)

κ. 29
(α' τους)

ΝΒ
ΑΠΤΥΣΗ
φ. 256r

αρ. χρ. πρώτων
Αναγω-
γική
ανάλυση

34

Σοφιστική
φθόγγου
και περιγραφή
του βόρου

ένταξη
απὸ συλλαβῶν

4φ.

ΜΒ
Σαμ. 4
(c. 230)

κ. 30
(α' σπυς)

ΝΒ
ΜΠΤ 729
φ. 256 r.

26

αφ. χρ. Τρώων
Αναγω-
γική
ανάλυση

Σόφοι
φθίγγοι
και
περιγραφή
του βολυς

έκτατη
ανι' ωλλιβή

44.

ΜΒ
Σαμ. 7
(6. 238)

κ. 34
(2' τους)

ΝΒ
ΜΠΤ 729
φ. 256r

αρ. χρ. Τρώτων
Αναγω-
γική
ανάλυση

20

Τηλεκοί
φθόγγαι και
περίγραφοι
του βέρους

ένταση
αν' αλληλίας

4φ.

κ. 32
(4' σελος)

Μβ
Σακ. ♯
(c. 230)

Νβ
ΜΠΤ 429
φ. 256 r.

αρ. φρ. πρώτων

Αναγω- γική ανάλυση

Γόμοι
αθροίσι να
περίγραφε
του βόλου

έπειτα
από 44.

44.

κ. 33
(α' Τους)

ΜΒ
Σακ. 7
(σ. 230)

ΝΒ
ΜΠΤ 429
φ. 256r.

16

αφ. χρ. πρώτων
Αναγω-
γική
ανάλυση

σημαίοι
φθόγγου
ανά
περίγραφα
του μέλους

έκταξη
ανά συλλαβή

3φ.

κ. 34
(α' τους)

ΜΒ
Σοκ. 4
(σ. 230)

ΝΒ
ΜΠΤ 429
φ. 256r.

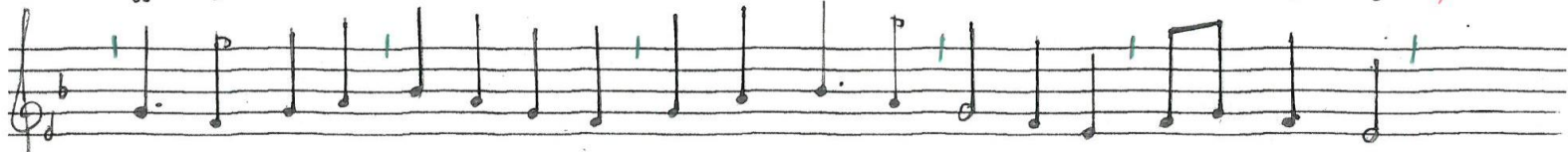

20

αρ. χρ. πρώτων
Αναγω-
γική
ανάλυση

Γορικοί
φθίγγοι
και περι-
χρασι του
βόλου

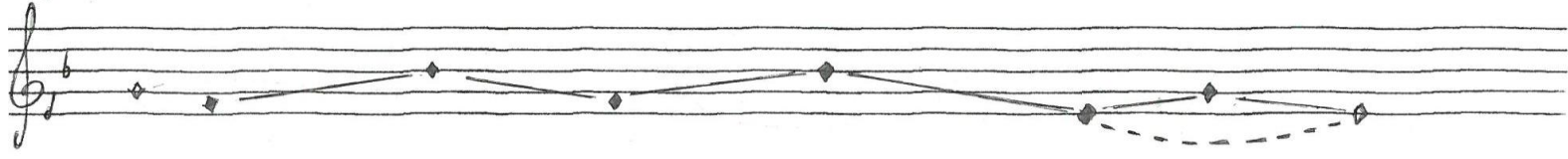

Επε. ετα
αυα ελληνα

4φ.

⊙ ← ΕΒΕ 429, φ. 256r.

ΜΒ
 Χακ. 4
 (c. 230)

κ. 35
 (Α΄ μέρος)

ΝΒ
 ΜΠΤ 489
 q. 256c.

αγ. χρ. πρώτων
 Αναγω-
 γική
 ανάλυση

20

Σημειοί
 φθίγγει
 και περί-
 γραμμά των
 μερών

ἐκτασι
 ἀνὰ ἀλλαθὴ

5φ.

κ. 36
(α' τους)

2 ~ 5
 εε ι
 ~ ι | ← ι
 ι ι ι ι

ΜΒ
Σακ. ♯
(σ. 230)

ι ι ι ι ι ι ι ι ι ι
 ι ι ι ι ι ι ι ι ι ι
 ι ι ι ι ι ι ι ι ι ι
 ι ι ι ι ι ι ι ι ι ι

ΝΒ
ΜΠΤ 429
σ. 256r.

αφ. χρ. Γρωτων
Αναγω-
γική
ανάλυση

12

Σημκοι
ερωτησ
και περι-
γραφή του
λέλου

Έκταση
ανι συλλαβή

34.

κ. 37
(α' Τους)

ΜΒ
Ζακ. 4
(σ. 230)

ΝΒ
ΜΠΤ 729
4.256 ν.

αρ. 3p. Πρώταν
Αναγω-
γική
ανάλυση

20

σφικιο
φθόγγου
και
περιγραφα
του βίου

Εκταση
ανά συλλαβή

3φ.

κ. 38
(1^{ος} Τους)

ΜΒ
Σακ. 4
(σ. 230)

ΝΒ
ΜΠΤ 429
φ. 256 κ

αρ. γ.ρ. Τριώντων
Αναγωγική
ανάλυση

Σφικκοί
φθόγγου
και περι-
γραφή του
μέλους

Εκτακτά
ανά ωθητική

βγ.

κ. 39
(α'τους)

ΜΒ
Χακ. 4
(c. 230)

ΝΒ
ΑΠΤ 429
φ. 256ν

αρ. χρ. πρώτων
Αναγω-
γική
ανάλυση

δωρεακοί
φθόγοι
και παρ'ηχη
του βίου

ἐκταση
ανά συλλαβή

2φ. 3φ. 0φ. 1φ. 5φ.

ΜΒ
 Χακ. 4
 (σ. 230)

κ. 79
 συνόρα
 (α' τους)

ΝΒ
 ΜΠ 429
 σ. 256r

αγ. ζρ. Τραγῶτων
 Αναγω-
 γική
 ἀνάλυση

ῥόμοι
 φθῆρα
 κα
 περιγραφή
 του ῥόμου

ἰσχυρὴ ἀνὰ
 ἰσχυρὴ

5φ.

ΜΒ
Χαμ. 4
(c. 230)

Rhythmic diagrams above the staff:
 1. A note with a red accent and a slur above it, followed by a double bar line and another note with a red accent.
 2. A note with a red accent and a slur above it, followed by a double bar line and another note with a red accent.
 3. A note with a red accent and a slur above it, followed by a double bar line and another note with a red accent.
 4. A note with a red accent and a slur above it, followed by a double bar line and another note with a red accent.

κ 40
(i: tous)

ΝΒ
ΜΠΤ 429
φ. 256α

αφ. χρ. πρώτων

Αναγω-
γική
ανάλυση

Σφαιρικοί φθόγοι
και περιγραφή
του βόλου

είτα α. αντί
στο β. θ. β.

5φ.

R. 40
 surréal
 (2. 705)

ΜΒ
 Λοκ. 4
 (σ. 270)

ΝΒ
 ΜΠΤ 429
 φ. 256v.

αρ. χρ. πρώτων
 Αναγω-
 γική
 ανάλυση

64 (10 + 16 + 32 + 6)

2

6

2

8

δομικοί φθόγγοι
 και περιγράφη
 του βάλου

είκταση
 αντί ωλλοβίου

5φ.

1φ.

3φ.

1φ.

6φ.

3φ.

κ. 40
δυναμικά
(α' Τούρ)

ΜΒ
Σακ. 4
(σ. 230)

ΝΒ
ΑΠΤ 429
φ. 256 κ.

αρ. 2ρ. ηρώτων
Αναγω-
γική
ανάλυση

$$24(8+6+2+8)$$

Σοφ. και φθόγγων
και Σημειογραφία
του λόγου

ΜΒ
Σακ. 7
(c. 230)

κακ αα

2. 41
(c. 200)

ΝΒ
ΑΤΤΓ 329
φ. 256 κ

κακ αα αα αα

21. 21. Σπρωτων
Αναγω-
γική
ανάλυση

5ο μορφή
φθόγγου και
περίγραφο
του βόλου

ένταση
ανι ταλλυβί

2φ.

4φ.

κ. 91
Αναγωγή
(i' τους)

ΜΒ
Σα. 7
(c. 230)

ΝΒ
ΜΠΤ 329
φ. 256ν.

αρχ. πρ. πρώτων (4+6+8)
Αναγω-
γική
ανάλυση

δομικοί
φθόγγοι και
καρδικοί
των μέτρων

αίσια
και συλλήβη 4φ.

2φ.

7φ.

ΜΒ
Σα. 7
(κ. 230)

ΝΒ
ΜΠΤ 429
φ. 256v

αφ. 3ρ. 7μετων
Αναγω-
γική
ανάλυση

42 (26 + 4 + 2 + 6 + 4)

Σχημασι
φθόγγων
και περιγραφή
των μέτρων

ένταξη
ανά μελλεθί

4φ.

0φ.

ΜΒ
Σακ. 4
(c. 230)

κ. 43
(L. 1005)

ΝΒ
ΗΠΤ 229
φ. 256 ν.

20 (9+10)

αρχ. τριών
Αναγω-
γική
ανάλυση

δομικοί φθόγγοι
και περιγραφή
του μέλους

ένταση
και αλλαγές

3φ.

3φ.

Μβ
Σακ. 4
(σ. 230)

Νβ
ΜΠΤ 429
φ. 256 κ.

α. φ. πρώτων
Αναγω-
γική
ανάλυση

12 (8+2+2)

8

4

2

2

δωρικοί
φθόγγα
και
περίγραφοι
του μέλους

επιταση
αρι ωληθη

3φ.

2φ.

2φ.

0φ.

1φ.

3φ.

κ. 44
(κ. 205)

ΜΒ
Σαμ. 7
(σ. 231)

κ. 44.
συνέχεια
(α' τους)

ΝΒ
ΜΠ 729
φ. 256 ν.

αγ. χρ. πρώτων
Αναγω-
γική
ανάλυση

δύο μοί
φθόγγων
και περιγραφή
των μέτρων

επίταση
και συλλαβή

34.

34.

ΜΒ
Σελ. 4
(6230)

ΝΒ
ΜΠΤ 429
φ. 256v.

21 (11+8+2)

αρ. φρ. πρώτων
Αναγω-
γική
ανάλυση

Γόμοιο
φθόγγου
κατὰ περιπέδησιν
του μέλους

ἑκταῦτα
ἐνὶ ὠδῶν

4φ.

ΜΒ
Χακ. 7
(σ. 230)

ΝΒ
ΑΠΤ 429
φ. 258r.

αρχ. 29. πρώτων
Αναγω-
γική
ανάλυση

Ήθελοι
φθόγγοι
και περιγραφή
των βόλων

έπειτα
από αλλαγή

44

ΜΒ
 Χακ. 4
 (c. 270)

ΝΒ
 κπτ 429
 φ 254r.

αρ. πρ. Τριώντων
 Αναγω-
 γική
 ανάλυση

Σοφιστικὴ
 φθογῶν καὶ
 Τριώντων
 τῶν βίου

ἑταίρη
 ἀπὸ ἀλλήλων

49.

ΜΒ
Χαλ. ♯
(σ. 230)

ΝΒ
ΚΠΤ 329
φ. 254r

αρ. χρ. πρώτων
Αναγω-
γική
ανάλυση

22

Γόρκοι
4θόγγοι
και περιγραφή
του λόγου

εατάς
απί σωλήνης

4φ.

3φ.

κ. 48
λα (α' τους)

ΜΒ
Σαμ. 4
(σ. 230)

ΝΒ
ΜΠΤ 429
σ. 257r.

αρ. χρ. πρώτων
Αναγω-
γική
ανάλυση

δομικοί
φθόγγοι
και περιγράμ-
μα βάθους

ἐκτετα-
νὰ σφλαθί

3φ.

3φ.

4φ.

κ. 48
συνέχεια
(σ. 205)

π
9

κ. 49
(α' μέρος)

ΜΒ
Χακ. 7
(α. 230)

ΝΒ
ΚΠΤ 429
φ. 254r.

αρ. φρ. Τριτων
Αναγω-
γική
ανάλυση

Τομμάτι φθ/ση
και Τετρίτη φθ/ση
του Ιούλιου

έκτατα
από ωδή του

4φ.

ΜΒ
 Ύμνος 7
 (α. 230)

α. 49
 συνεχώς
 (α' τους)

ΝΒ
 ΜΠΤ 429
 φ 258α

αρχ. χρ. τρίτων
 Αναγω-
 γική
 ανάλυση

24 (10 + 14) 1 1 4 10

δομικοί φθίγγα
 και περιφύλαξη
 του μέλους

έκταση
 ανά σφολιβή

4φ. 0φ. 0φ. 3φ. 4φ.

ΜΒ
Χαμ. 4
(ε 230)

κ. 50
δυναμικά
(α' Τροφ)

ΝΒ
ΜΠΤ 429
φ. 257c

α.ρ.χρ. Ερώτησ
Αναγω-
γική
ανάλυση

44 (20+24)

Γόμκοι:
φθόγγου και
περιγραφή
του βέλους

έκταση αντί
σπλιθής

6φ.

κ. 50
συνέχεια
(i τως)

ΜΒ
ΣΑΒ 4
(c. 230)

ΝΒ
ΜΠΤ 429
φ. 254r.

αφ. χρ. τριώντων
Αναγωγική
ανάλυση

2 14 (4+5+1+4) 11

5ο β. και
φθόγγου και
περίφραξη
του μέλους

ένταση
ανά βελιχία

1φ. 3φ. 3φ.

ΜΒ
Σα. 4
(c. 230)

πρὸ ε εὐ εἶπε πρὸ ε

ΝΒ
ΜΠΤ 489
φ. 253r.

αφ. φρ. πρώτων
Αναγω-
γική
ανάλυση

σύμφωνοι
φθόγγου και
επιρροή
των λέξεων

ἀπὸ αὐτῶν
συλλαβῶν

1φ. 3φ. 2φ. 4φ.

κ. 51
(ἰ Ζου)

ΜΒ
Χαρ. 4
(α. 230)

R. 50
Corymb.
(a' tous)

ΝΒ
ΜΠ 429
α. 254r.

38 (4+34)

αφ. γρ. Τριώντων
Αναγω-
γική
ανάλυση

σημειώ-
ση φθόγγου και
περίγραφή
των βόλων

έατα
ως αλ. βί

4φ.

1φ.

κ. 59
ανάλυση
(ο'τους)

ΜΒ
Σακ. ♀
(α. 230)

ΝΒ
ΠΠΤ ♯29
γ. 257α

αρ. κρ. Σράϊτων
Αναγω-
γική
ανάλυση

δύμεκω
φθόγγου
περίμετρο
του μέλους

ένταση
ανι. συλλαβή 1σφ.

3φ.

κ. 52
(α' Σους)

ΜΒ
Σα. 4
(c. 230)

ΝΒ
ΜΠΤ 429
φ. 254r.

αρχ. πρ. πρώτων
Αναγω-
γική
ανάλυση

Σοφοκί
φθόγγου και
περιγραφή
του βάλμου

έκταξη
ανά συλλεξία

3φ.

2φ.

4φ.

κ. 52
συνέχεια
(α' τους)

ΜΒ
Υα. 4
(α. 230)

ΝΒ
ΜΠΤ 829
φ. 254r. -
254v.

α. φ. τ. τ. τ. τ. τ. τ.
Αναγω-
γική
ανάλυση

Diagrammatic staff for the NB part, showing numbers and brackets indicating analysis. The numbers are: 24 (3+18), 16 (6+2+2+6), and 6.

Ευρετικοί
φθόγγοι
και τ. τ. τ. τ. τ. τ.
γραφή των
λόγων

Diagrammatic staff for the NB part, showing notes and lines indicating analysis. The notes are connected by lines, and there are some dashed lines.

ένταση
αντι συλλαβής

4φ.

4φ.

2φ.

κ. 53
(2^η Σουρ)

ΜΒ
Χαρ. Ψ
(c. 230)

πα
λα

ΝΒ
ΜΠΤ 429
φ. 254κ

πα α 2α α λα ε 2ε ε ε ε ε π η

αρχ. Τρίτων
Αναγω-
γική
ανάλυση

8

Σοβαροί
υθόγραφοι και
καρτέριες του
μάστερ

1
επιταγή
πρώτο βιβλίο

3φ.

4φ.

κ. 54
(α' Τους)

ΜΒ
Χαν. 4
(σ. 230)

ΝΒ
ΜΠΤ 429
φ. 254κ.

40 (4 + 28 + 8)

ε.ρ. Σρ. Σρωτων
Αναγω-
γική
ανάλυση

σπινκ οί εθωί/α-
και Σωρ/αί/α/α
του μέδους

έκτα
αυό ωλιεθί

4φ.

κ. 54
συνέχεια
(i' τους)

ΜΒ
Χαν. 4
(α 230)

ΝΒ
ΜΠΤ 429
α 254 v.

αρ. γρ. πρώτων
Αναγω-
γική
ανάλυση

δαφνοί
φθόγγοι
και περιγραφή
των βόθων

ήματα
ανά ελλείψεις

3φ.

ΜΒ
Σκ. 4
(c. 230)

κ. 55
(α' τους)

ΝΒ
ΜΠΤ 429
φ. 254ν.

αρ. χρ. πρώτων
Αναγω-
γική
ανάλυση

14

8

δομικοί
φθόγγοι
και περιγραφή
του βέλους

έκτατα
του βέλους

3φ.

2φ.

4φ.

ΜΒ
Υακ. ♯
(c. 230)

κ. 55
συνίψαν
(α' τους)

ΝΒ
κΠΤ ♯29
μ. 254ν.

αρχ. τριτων
Αναγω-
γική
ανάλυση

34

2

εφακοι
μθί/σε
κα περι/αφ
του ήλου

έκταθε
ως συλλαβή

4φ.

4φ.

K. 55
συρίγγα
(4 Τύποι)

ΜΒ
Χαλ. 4
(c. 230)

ΝΒ
ΜΠΤ 429
φ. 254ν.

αφ. χρ. πρώτων
Αναγω-
γική
ανάλυση

Σύμφωνα
φθόγγου
και ταχύτητα
του ήχου

1 εκτίμησι επί
δύο μερών

3φ.

1φ.

5φ.

ΜΒ
Σα. 4
(σ. 239)

κ. 56
(6' τους)

ΝΒ
ΜΠΤ 429
φ. 254κ

αρχ. ερ. Στάση
Αναγω-
γική
ανάλυση

Γοβακοί
υθόγγα
και Καμπαρά
του βόλου

έπειτα
από αλλαγή

44.

κ. 56
συνέχεια
(α' τόμος)

ΜΒ
Σακ 7
(α 230)

ΝΒ
ΜΠΤ 429
γ. 254v.

αγ. γρ. τριώντων
Αναγω-
γική
ανάλυση

16 (6 + 2 + 6 + 2)

Σοβαροί
αθροίστε και
περίγραψτε
του μέλους

ίσταται
σπί αλλαθί

44.

64.

ΜΒ
Σακ. 4
(c. 230)

κ. 57
(α' Σουρ)
5
3
2

ΝΒ
ΗΚΤ 429
α. 257 κ.

28 (13 + 1 + 2 + 12)

αφ. χρ. πρώτων
Αναγω-
γική
ανάλυση

σημειο-
γ. θύ/ο.
και περι/ρ. Ηφ.
των μέλων 5

έπειτα
ανά συλλαβής

βγ.

κ. 58
(α' τούτῳ)

ΜΒ
Ψαλ. 7
(c. 230)

ΝΒ
ΜΠΤ 729
ψ. 257ν.

αρ. χρ. Ερώτων
Αναγω-
γική
ανάλυση

8

10

Γολκοί
αθίγγου
και περιφύρα
του μέλους

ἐκταθε
ανά σιλλάβης

3φ.

3φ.

6φ.

ΜΒ
Ζακ. 4
(σ. 230)

κ. 59
(α' τσος)

ΝΒ
ΜΠΤ 729
φ. 254v.

αφ. χρ. πρώτων
Αναγω-
γική
ανάλυση

Γορκεταίοι
υθφ/ου και
Περσ/ραβι
του βέλους

έκταση
αντι ορθοέτι

6φ.

κ.60
συνόψως
(1^η Τους)

ΜΒ
ζακ. ♯
(σ. 230)

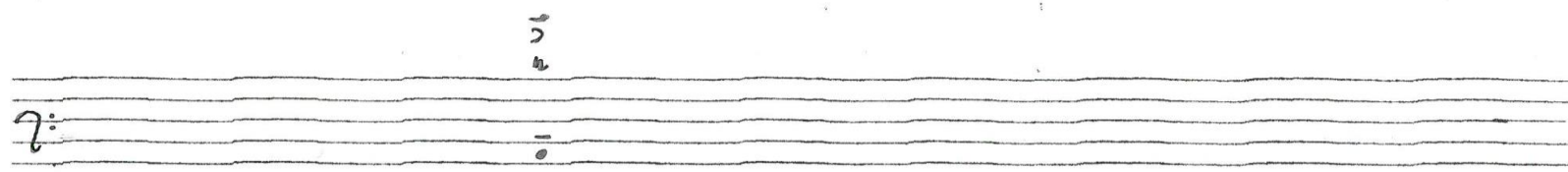

ΝΒ
ΜΠΤ 329
φ. 257α

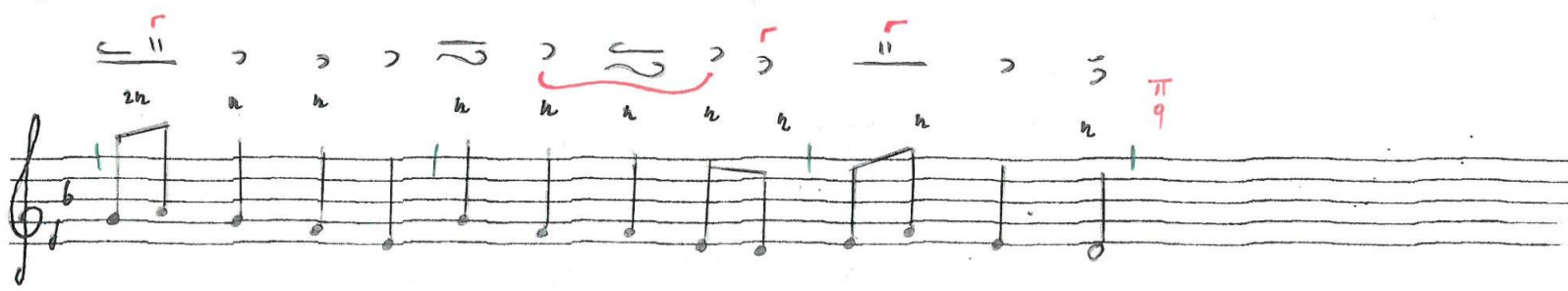

αρ. ζρ. Σώτων
Αναγω-
γική
ανάλυση

Σοβιετική
φθόγγος
και κοινή
του φόδους

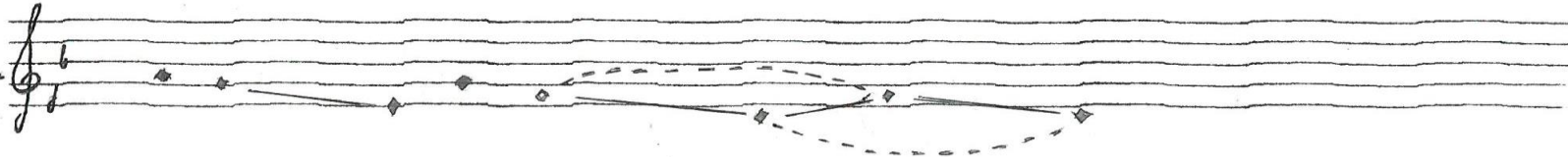

έκτατα
από ευλαβική

4φ.

ΜΒ
 Ύμν. 7
 (σ. 230)

ΝΒ
 ΜΠΤ 429
 σ. 254v.

παρ. 3p. πρώτων
 Αναγω-
 γική
 ανάλυση

24 (8 + 16)

8

10

4

σοφικῶς
 φθόγγου
 καὶ
 ἐπιγράψτε
 τὸν λόγον

4p.

2p.

4p.

1p.

ἀπει-
 ρῶν ἑλλαθῶν

ΜΒ
Σολ. 4
(σ. 239)

κ. 62
(Σ. 2005)

ΝΒ
ΜΠ 429
φ. 254v.

24

πρ. χρ. πρώτων
Αναγω-
γική
ανάλυση

σημείο
φθόγγου και
περίγραφή
των μέλους

έκταξη
ανά συλλογή

4φ.

κ. 63
(2' Προς)

ΜΒ
Σολ. 4
(c. 230)

ΝΒ
ΑΠΤ 229
φ. 254v.

αρ. χρ. Τρώων
Αναγω-
γική
ανάλυση

21

Σολοκοί
φθόγην και
Παρίγραφοι
του βίου

ἐκτείν
ἐνὶ ᾠλίσθῳ

2φ.

κ. 64
(α' τους)

ΜΒ
Υακ. 4
(α. 230)

ΝΒ
ΜΠΤ 429
φ. 257ν -
258ν.

αρ. 7η Τρίτων
Αναγω-
γική
ανάλυση

5ομκοί
4θ/7ου και
Σειρήνη
του βέλους

έκτατα
ανι συλλαβή

4φ.

κ. 66
(δ' όου)

ΜΒ
Χασ Ξ
(σ. 230)

ΝΒ
ΜΠΤ Ξ24
σ. 258r.

10

πρ. χρ. πρώτων
Αναγω-
γική
ανάλυση

σήμενου φθόγου
του Τερζιγμού
του βίου

επίτατα
ανι' συλλαβί

34

κ. 68
(α' παύση)

ΜΒ
ζακ 4
(6.230)

ΝΒ
ΜΠΤ 429
α. 258v.

α. ρ. ζ. ρ. Τράιταν
Αναγω-
γική
ανάλυση

10

5η και 6η
από την
και περιγράφει
των βέλους

έκτατα
αυτή ολλανδική

4φ.

ΜΒ
Χακ 7
(c. 230)

κ. 68
(à tous)

ΝΒ
ΜΠΤ 729
φ. 258π

αρ. 74. τρίτων
Αναγω-
γική
ανάλυση

22

Σημείο
φθόγγου και
περιγραφή
του βόλου

έκτα
ανά αλληλίας

3φ.

ΜΒ
Σακ 4
(c. 270)

κ. 69
(i. 205)

ΝΒ.
ΑΠΤ 429
c. 258π

αρχ. χρ. Ερώτων
Αναγω-
γική
ανάλυση

Στακοί
φθόγγου και
περιγραφή
του βήματος

έκταση
ανι ομβλεθί

5φ.

ΜΒ
Σακ. ♪
(α. 230)

ΝΒ
ΜΠΤ 429
φ. 258r.

34

α.ρ. Σφ. Γνώτων
Αναγω-
γική
ανάλυση

Σοφοκί
φθόγγοι και
περίφραση
του βέλους

Έκταση
του βέλους

5φ.

κ. 74
(6 τους)

ΜΒ

Χικ. 4
(σ. 230)

ΝΒ

πιπτ 429
φ. 258r.

αρ. χρ. πρώτων

Αναγω- γική ανάλυση

Γορικοί
φθόγγοι και
περιγραφή
του μέλους

ἐκταῖ
ἀνὰ ἐπιπέδῳ

3φ.

κ. 42
(2205)

ΜΒ
Ζακ. 4
(σ. 230)

ΝΒ
ΜΠ 429
φ. 258 r.

αρ. χρ. πρώτων
Αναγω-
γική
ανάλυση

Γορικοί
ψόφοι και
περίφραση
του βέλους

ἐκτατα
ἐνὶ ὠθητά

4φ.

κ. 42
ινέβρα
(i. Fous)

ΜΒ
Σακ. 7
(c. 230)

ΝΒ
ΜΠΤ 429
φ. 258r.

αρ. χρ. πρώτων
**Αναγω-
γική
ανάλυση**

Γομκοί
φθό//σι
και Κορί-
θρακκ του
βόλους

έκταση
ανά αλλαγή

4φ.

κ. 42
συνέγραμ
(α' ΚΟΥΣ)

ΜΒ
Ζακ. 4
(σ. 230)

ΝΒ
ΜΠΤ 429
φ. 258r.

αρ. χρ. πρώτων
Αναγω-
γική
ανάλυση

Γομφαί
φθόγγου και
περίγραφοι
του μέλους

έκταξη
ανά συλλαβή

4φ.

κ. 48
συνόψαν
(α' τους)

ΜΒ
Ζακ. 4
(σ. 230)

ΝΒ
ΜΠΤ 729
φ. 258r.

αρ. χρ. πρώτων
Αναγω-
γική
ανάλυση

Σοφοκώ
φθόγγου
και περι-
γραφή του
ρόλου

έκταξη
ανά συλλαβή

7φ.

κ. 43
(α' μέρος)

ΜΒ
ζακ. 7
(σ. 230)

ΝΒ
ΜΠΤ 429
φ. 258r.

46

αρ. ζρ. πρώτων
Αναγω-
γική
ανάλυση

φορκοί
φθόφοι
και περιγραφή
του βέλους

έκταση
ανά συλλογή

3φ.

κ. 74
(2 πους)

ΜΒ

Ύμν. 7
(σ. 230)

ΝΒ

ΜΠΤ 429
φ. 258r.

24

αφ. χρ. πρώτων.

Αναγω- γική ανάλυση

Σοφικοί
φθόγγου και
περίγραφοι
του λέγους

ἔκτατα
ἀνά ἀλλοβία

4φ.

π. 75
(1^η Πύξ)

ΜΒ
Υακ. 4
(σ. 230)

ΝΒ
ΜΠ 429
φ. 258r.

16

αρ. γρ. Τρώτων
Αναγω-
γική
ανάλυση

δύοικοί φθόγγοι
και περιγραφή
του βόρου

ένταξη
ως σολβελή

4φ.

α. 46
(2' τους)

Μβ
Λακ. 4
(ε. 230)

Νβ
ΜΠΤ 429
φ. 258r.

α. π. π. πρώτων
Αναγω-
γική
ανάλυση

20

δορικοί
φθόγγου
και περιγραφή
του φέλου

έκταξη
και συλλογή

3φ.

ΜΒ
Υοκ. 4
(σ. 230)

ΝΒ
ΜΠΤ 429
σ. 250r

σφ. γρ. πρώτων
Αναγω-
γική
ανάλυση

δομικοί
φθόγγοι και
περιγραφή
του βέλους

έκταση
ανά ωλλοβή

49.

ΜΒ
Χακ. 4
(6.230)

ου προ ο φη η

κ. #8
(Α΄ ΤΟΥΣ)

ΝΒ
ΜΠΤ 429
φ. 258r.

ου προ ο φη η

αρ. χρ. πρώτων
Αναγω-
γική
ανάλυση

Σαρκοί
φθόγγοι και
Περιγραφή
των μέτρων

έκταση
ανά συλλαβή

2φ.

4φ.

1φ.

3φ.

ΜΒ
 Χακ. 7
 (δ. 230)

ΝΒ
 ΜΠΤ 729
 φ. 258r. -
 258v.

αρ. χρ. πρώτων
**Αναγω-
 γική
 ανάλυση**

Εορμικοί
 φθόγγοι
 και περι-
 γραφή του
 βέλους

έκταξη
 ανά συλλαβή

3 φ.

1 φ.

κ. 78
 συνέχεια
 (α' Φους)

κ. 79
(1' τους)

ΜΒ
Ύακ. 4
(1' τους)

ΝΒ
ΜΠΤ 299
φ. 258 v.

46 (8+8)

αρχ. Ερωτων
Αναγω-
γική
ανάλυση

φορμει
υθόγγο και
περιγραφή
του φίλου

έκτατη
ανά αλλαβή

3φ.

κ. 80
(α' τους)

ΜΒ
Χακ. 4
(α. 230)

ΝΒ
4ΠΠ 429
φ. 258κ.

16

αφ. φρ. πρώτων
Αναγω-
γική
ανάλυση

δομικοί
φθόγγοι και
περίγραμμα
του μέλους

έκταση
ανά συλλαβή

3φ.

κ. 81
(α' Φούτ)

ΜΒ
Χακ. Ψ
(σ. 230)

ΝΒ
ΜΠΤ Ψ29
σ. 258ν.

α.ρ. χρ. τρώτων

12

Αναγω- γική ανάλυση

δομικοί φθόγγοι
και περιγραφή
του μέλους

έκταση
ανά συλλαβή

4σ.

κ. 82
(α' τους)

ΜΒ
Σακ. ♯
(r. 230)

πλη η ρω ω θη η

ΝΒ
ΜΠΤ ♯29
φ. 258v.

πλη η η η ρω ω ω ω ω θη η η πλη ρω θη η

σερ. 29. Γρωτίων
Αναγω-
γική
ανάλυση

δωρετικοί
φθόγγοι και
πνευματικά
του λόγου

έκταξη
ανώ βολλεθί

2φ.

3φ.

4φ.

ΜΒ
 Χαλ. 4
 (σ. 230)

Σ 5
 να αι

αι

κ. 82
 συνέχεια
 (α' τους)

ΝΒ
 ΜΠΤ 429
 σ. 258ν.

ν ν ν ν ν

ναι π 9

αφ. χρ. πρώτων
 Αναγω-
 γική
 ανάλυση

16 (4+3+1+8)

2

σορικοί
 φθόγγοι και
 περιγραφές
 του μέλους

1
 εκταρά
 ανά σωληνοί

4φ.

0φ.

ΜΒ

Σακ. 4
(c. 230)

$\frac{1}{\epsilon}$ $\frac{2}{\chi\epsilon}$ $\frac{3}{\epsilon}$ $\frac{4}{\epsilon}$ $\frac{5}{\epsilon}$ $\frac{6}{\epsilon}$ $\frac{7}{\epsilon}$ $\frac{8}{\epsilon}$ $\frac{9}{\epsilon}$ $\frac{10}{\epsilon}$ $\frac{11}{\epsilon}$ $\frac{12}{\epsilon}$ $\frac{13}{\epsilon}$ $\frac{14}{\epsilon}$ $\frac{15}{\epsilon}$ $\frac{16}{\epsilon}$ $\frac{17}{\epsilon}$ $\frac{18}{\epsilon}$ $\frac{19}{\epsilon}$ $\frac{20}{\epsilon}$ $\frac{21}{\epsilon}$ $\frac{22}{\epsilon}$ $\frac{23}{\epsilon}$ $\frac{24}{\epsilon}$ $\frac{25}{\epsilon}$ $\frac{26}{\epsilon}$ $\frac{27}{\epsilon}$ $\frac{28}{\epsilon}$ $\frac{29}{\epsilon}$ $\frac{30}{\epsilon}$ $\frac{31}{\epsilon}$ $\frac{32}{\epsilon}$ $\frac{33}{\epsilon}$ $\frac{34}{\epsilon}$ $\frac{35}{\epsilon}$ $\frac{36}{\epsilon}$ $\frac{37}{\epsilon}$ $\frac{38}{\epsilon}$ $\frac{39}{\epsilon}$ $\frac{40}{\epsilon}$ $\frac{41}{\epsilon}$ $\frac{42}{\epsilon}$ $\frac{43}{\epsilon}$ $\frac{44}{\epsilon}$ $\frac{45}{\epsilon}$ $\frac{46}{\epsilon}$ $\frac{47}{\epsilon}$ $\frac{48}{\epsilon}$ $\frac{49}{\epsilon}$ $\frac{50}{\epsilon}$ $\frac{51}{\epsilon}$ $\frac{52}{\epsilon}$ $\frac{53}{\epsilon}$ $\frac{54}{\epsilon}$ $\frac{55}{\epsilon}$ $\frac{56}{\epsilon}$ $\frac{57}{\epsilon}$ $\frac{58}{\epsilon}$ $\frac{59}{\epsilon}$ $\frac{60}{\epsilon}$ $\frac{61}{\epsilon}$ $\frac{62}{\epsilon}$ $\frac{63}{\epsilon}$ $\frac{64}{\epsilon}$ $\frac{65}{\epsilon}$ $\frac{66}{\epsilon}$ $\frac{67}{\epsilon}$ $\frac{68}{\epsilon}$ $\frac{69}{\epsilon}$ $\frac{70}{\epsilon}$ $\frac{71}{\epsilon}$ $\frac{72}{\epsilon}$ $\frac{73}{\epsilon}$ $\frac{74}{\epsilon}$ $\frac{75}{\epsilon}$ $\frac{76}{\epsilon}$ $\frac{77}{\epsilon}$ $\frac{78}{\epsilon}$ $\frac{79}{\epsilon}$ $\frac{80}{\epsilon}$ $\frac{81}{\epsilon}$ $\frac{82}{\epsilon}$ $\frac{83}{\epsilon}$ $\frac{84}{\epsilon}$ $\frac{85}{\epsilon}$ $\frac{86}{\epsilon}$ $\frac{87}{\epsilon}$ $\frac{88}{\epsilon}$ $\frac{89}{\epsilon}$ $\frac{90}{\epsilon}$ $\frac{91}{\epsilon}$ $\frac{92}{\epsilon}$ $\frac{93}{\epsilon}$ $\frac{94}{\epsilon}$ $\frac{95}{\epsilon}$ $\frac{96}{\epsilon}$ $\frac{97}{\epsilon}$ $\frac{98}{\epsilon}$ $\frac{99}{\epsilon}$ $\frac{100}{\epsilon}$

ΝΒ

ΜΠΤ 429
c. 258 v.

αρ. γρ. πρώτων
Αναγω-
γική
ανάλυση

26 (2 + 8 + 16)

δάρμοι
φθόγγου και
περίγραφοι
του βόθου

ἐκταρη
ἀνά σφαιρική

64.

54.

κ. 85
(α' Πους)

ΜΒ
ζακ. 7
(6. 230)

μ υ | σ ε | ε ε | κ ω ω | ω σ | α η

ΝΒ
ΗΠΤ 429
φ. 258 ν.

μ υ | σ ε | ε ε | ε ε | ε ε | ε ε | ε ε | ε ε | κ ω ω | ω σ | α η | μ υ | σ ε

αρ. χρ. πρώτων
Αναγω-
γική
ανάλυση

4

16 (12 + 2 + 2)

8

δαρικοί
φθόγοι
και περιγραφή
του μέλους

έκταλη
ανά σύλλαβή

3φ.

3φ.

2φ.

4φ.

ΜΒ

Χαρ. 4
(c. 230)

Κ. 85
συμμέτοχο
(α' τους)

ΝΒ

ΜΠΤ 429
φ. 258ν.

αρχ. χρ. φωνών
Αναγω-
γική
ανάλυση

Γόνηκοι φθόγγοι
και περιγραφή
του μέλους

έκταση
αντί συλλήθης

4φ.

3φ.

κ. 85
συρίγγια
(α' τους)

ΜΒ
Χαρ. 7
(σ. 230)

ΝΒ
ΜΠΤ 729
σ. 258 ν.

εφ. γρ. τρίτων 25 (23+2)

Αναγωγική ανάλυση

δαρικοί αθροισμοί και περιγραφές του θέματος

έκταση ανά συλλογή 3φ.

3φ.

6φ.

ΜΒ
 Σακ. 4
 (σ. 230)

ΝΒ
 ΜΠΤ 429
 φ. 258ν.

α.ρ. χ.ρ. πρώτων
**Αναγω-
 γική
 ανάλυση**

δομικοί
 φθόγγοι και
 περιφραγί-
 του μέλους

έκταση
 ανά σύστημα

6φ. 2φ. 1φ. 5φ.

4.2.2. Β΄ ΠΟΥΣ

κ. 1
(6' τους)

ο δεύτερος Πούς 2a 2a

ΜΒ
μακ. ♯
(σ. 230)

δευτερος πους ηχος τριτος

ΝΒ
ΜΠΤ 429
φ. 258v.

22

αρ. χρ. πρώτων
Αναγω-
γική
ανάλυση

Γομεκοί
φθόγγοι και
συγγραμμα
του βίου

εἴτα
σὺ σὺ λέβι

64.

κ. 2
(δ' αναλ.)

ΜΒ
Χακ. 4
(r. 230)

The first system consists of three parts:

ΝΒ
ΜΠΤ 429
φ. 258v.

The second system consists of three parts:

α.ρ. χ.ρ. Σράτων
Αναγω-
γική
ανάλυση

Σοφοκλή
φθόγγου και
περίγραφο
του μέλους

έντα
ανί συλλαβί

34.

κ. 2
δυναμικά
(8' 2005)

ΜΒ
ζακ. 4
(c. 230)

τ ε τ ε τ ε τ ε

ΝΒ
ΜΠΤ 429
φ. 258ν.

τ ε τ ε τ ε τ ε π 9

ορ. χρ. πρώτων
Αναγω-
γική
ανάλυση

32

Σομφουά
φθόγγου και
επιγράμματα
του μέλους

έκταση
ανά συλλαβή

34.

κ. 3
(6' 2005)

ΜΒ
Χακ. Ψ
(σ. 230)

ΝΒ
ΜΠΤ 329
φ. 258κ

α.ρ.ζ.ρ. πρώτων
Αναγω-
γική
ανάλυση

δομικού
εφ' όψιν και
περιγράφηκε
του βόλου

έκταση
ανά συλλαβή

6φ.

Κ. 4
(6' 2015)

Μβ
Λεκ. 4
(c. 270)

Νβ
ΜΠΤ 429
φρ. 258κ-
259κ.

24

αφ. χρ. πρώτων
Αναγω-
γική
ανάλυση

Γορικοί
φθόγγοι και
ποσίγραφοι
των μέτρων

έκταξη
ανά σφραγίδα

5φ.

κ. 5
(θ' τους)

Μβ
ζακ. 7
(c. 230)

Νβ
ΜΠΤ 429
φ. 259r.

σρ. χρ. Τρωϊων
Αναγω-
γική
ανάλυση

ζέρικαι
φθόγγου
και
περιγραφή
του βήματος

ἀκταίν
ανὸ συλλαβῆ

βφ.

κ. 5
συνέχεια
(8' τους)

ΜΒ
Χακ. 7
(c. 230)

ε ε ε τε ρε ρε ρε ρε ρε ε

ΝΒ
ΜΠΤ 229
φ. 259c

ε ε ε ε ε τε ρε ρε ρε ε ρε ε ρε ρε ρε ρε τε

αρ. φρ. Ερωτων
Αναγω-
γική
ανάλυση

δομικοί
φθόγοι και
παρίγραφοι
του μέλους

έκταση
από συλλυβή

bq.

κ. 5
συνήθεια
(δ' τους)

ΜΒ
Χακ. ♯
(α. 230)

ΝΒ
ΜΠΤ ♯29
φ. 259r.

αφ. γρ. πρώτων
Αναγω-
γική
ανάλυση

δομικοί
φθόγγοι και
περίγραφοι
του βέλους

έκταση
ανώ αλλοδί

64.

κ.6
(6'2005)

ΜΒ
4/4
(σ. 230)

ΝΒ
ΜΠΤ 729
φ. 259 κ.

αφ. χρ. πρώτων
Αναγω-
γική
ανάλυση

δομικοί
εθόγγοι και
περίγραφοι
του ρίθμου

έκτατα
αντί ελλαθεί

74.

κ. 6
συνέχεια
(6' του 5)

ΜΒ
Χακ. 4
(σ. 230-
231)

ΝΒ
ΜΠΤ 429
φ. 259r.

αφ. 17r. Πρώτων
Αναγω-
γική
ανάλυση

58

Γορικοί
ρθόγγοι και
περφόρα
του μέλους

έκταση
από συλλαβή

59.

κ. 4
συνόψευσα
(6' 2005)

Μβ
Χακ. 4
(c. 239)

ε 2α

?

Νβ
ΜΠΤ 429
φ. 259 π.

ε ε ε ε ε 2α α π 9

π 9

αφ. 4ρ. 3ρ. 2ρ. 1ρ.
Αναγω-
γική
ανάλυση

36

δύο και
εθάρτα και
περ' γράφα
του μέλους

ε ε ε ε ε 2α α π 9

έντα
από 60 δι. θη

54.

κ. β.
(β' τους)

Μβ
Σακ. ♯
(σ. 234)

κε ε ε

Νβ
ΜΠΤ 429
φ. 259r.

αρ. γρ. τρίτων
Αναγω-
γική
ανάλυση

Γορικοί
ήρωες και
παρ'ήρωες
του βέτους

έκτα
ανά αλληθιά

44.

κ. 9
(6' τους)

ΜΒ
Σκ. 4
(ε. 294)

ΝΒ
ΜΠΤ 429
φ. 259r.

αφ. χρ. πρώτων
Αναγω-
γική
ανάλυση

Σοβαροί
φθίγγου και
περίγραφοι
του βίου τους

έκτατα
ανά ωλλυβί

6φ.

κ. 10
(6' μουσ)

ΜΒ
Χακ. 4
(c. 234)

ΝΒ
ΜΠΤ 429
φ. 259 n.

αφ. χρ. Τρίτων
Αναγω-
γική
ανάλυση

28

Σοβακοί
ρθόφοι και
εσρήρφη
του ρόδου

έκτατα
από συλλαβή

5φ.

α. 11
(6' τους)

ΜΒ
Χακ. 4
(α. 234)

εκ σφ ρα α α α α αρ ρε

ΝΒ
ΜΠΤ 429
φ. 259α

εκ σφ ρα α α α α χα α αρ ρε ου

αρ. γρ. πρώτων
Αναγω-
γική
ανάλυση

2 2 16 (8+8) 4

Συμικοί
φθόγγοι και
Παύση
του λόγου

έκταση
ανά ωλλαβί

0φ. 1φ. 3φ. 1φ.

ΜΒ
 Χαμ. ♯
 (α 234)

ΝΒ
 ΜΠΤ 329
 γ. 259r.

αρ. αρ. τρώει
 Αναγω-
 γική
 ανάλυση

Γόρκοι
 φθίγγου και
 παρ' ἄρθρα
 του βέλου

ένταση
 ανά συλλαβή

2φ. 4φ. 3φ. 4φ.

κ. 12
(8 τους)

κ. 12
συνέχεια
(6' 2005)

ΜΒ
Σοκ. 4
(c. 231)

ταε αε

ΝΒ
ΜΠΤ 429
φ. 259r.

ε ε ε ε ταε αε αε αε αε αε

αφ. χρ. πρώτων
Αναγω-
γική
ανάλυση

12

18

Σοβαροί
φθόγγοι
και περι-
γραφή των
μόλυσ

έκταση
ανά σφάλλοι

4φ.

3φ.

K. 43
(6' τους)

Μβ
Σακ. 4
(κ. 231)

α γ ω κ ε ν ο

Νβ
ΜΠΤ 429
φ. 259κ-
259κ

α γ ω κ ε ε ε ε ν ο ο α γ κ ε ν ο σ

α. φ. πρώτων
Αναγω-
γική
ανάλυση

2 9 8 10 (6+2+4+2+4)

δερκοί
εφθόγγοι
και περι-
γραφή των
κόβους

έκταση
ανά ωλλαθή

0φ. 2φ. 3φ. 4φ.

K. 14
(10' τους)

ΜΒ
Σακ. 4
(6. 231)

h you ου ου ου ου ου

ΝΒ
ΜΠΤ 429
φ. 259v

αρχ. Σφύτων
Αναγω-
γική
ανάλυση

2

20

Σχηματι-
σμοί
φθόγγου και
επιγραφή
του μέλους

έκταση
ανά ωλλαβά

0 φ.

6 φ.

3 φ.

κ. 14
συνήθετα
(6'τος)

ΜΒ
Σακ. 7
(α. 231)

5
4
3
2
1
1/2
1/4

ΝΒ
ΜΠΤ 229
φ. 259κ.

14 (6+2+4+2)
4

αρ. χρ. πρώτων
Αναγω-
γική
ανάλυση

3φ.
1φ.

ένταξη
ανά ολλοβή

κ. 15
(θ' τους)

ΜΒ
Χασ. 7
(σ. 230)

ΝΒ
ΜΠΤ 429
φ. 259κ

αφ. χρ. πρώτων
Αναγω-
γική
ανάλυση

16

7

δομικοί
φθόγγοι
σε περιγραφή
του μέλους

έκταση
ανά ορθοθή

7φ.

3φ.

4φ.

κ. 16
(6' πούς)

ΜΒ
Χαλ. 4
(6. 234)

ΝΒ
ΜΠ. 429
φ. 254μ

αφ. χρ. τριών
Αναγω-
γική
ανάλυση

16 (10 + 1 + 2 + 2)

12 (4 + 8)

Γόμοιοι
φθίγγου και
περίγραφοι
του μέλους

έσται
νά συλλαβή

4φ.

5φ.

κ. 16
συνέχεια
(6' τόνος)

ΜΒ
ζακ. 4
(σ. 231)

ΝΒ
ΜΠΤ 429
φ. 259ν.

αρχ. πρώτων
Αναγω-
γική
ανάλυση

16

σημειοί
επιθέσει
στα περιγρά-
του λόγους

έντα
αν' αλληλ'.

54.

κ. 17
(β' τους)

ΜΒ
Χακ. 4
(σ. 231)

ΝΒ
ΜΠΤ 429
φ. 259η

α.ρ.χ.ρ. πρώτων
Αναγω-
γική
ανάλυση

Γορταίοι
φθιγγοί και
περιγραφή
του μέλους

έπειτα
αυτ' ουδ' αβιάν

54.

κ. 17
Ανάλυση
(6' 200)

ΜΒ
Σακ. 4
(α. 23α)

ΝΒ
ΜΠΤ 429
σφ. 259ν.

α.χ.φ. πρώτων
Αναγω-
γική
ανάλυση

Σοφιστική
απόψεις και
περιγραφή
του βιβλίου

έκταξη
από βιβλίου

5φ.

α. 13
συνέχεια
(6' τους)

ΜΒ
(ακ. 4
(c. 231)

ΝΒ
ΜΠΤ 429
φ. 259κ

αρ. χρ. πρώτων
Αναγω-
γική
ανάλυση

Εορταστικοί
χθίσμα και
περιγραφή
του μέλους

έκταση
από ολλανδική

5ση.

ΜΒ
 Χαλ. 3
 (c. 239)

κ. 13
 συνήθεια
 (6' του)

ΝΒ
 ΜΠΤ 429
 φ. 259κ

αρχ. πρώτων
 Αναγω-
 γική
 ανάλυση

103

Σοφοκού
 ρθίζου και
 περιγραφή
 του ίδιου

έντα
 αντί αλληθ

54.

κ. 18
(6' ζους)

ΜΒ
Σακ. 4
(6. 231)

ΝΒ
ΜΠΤ 429
φ. 259v.

α.ρ. χρ. πρώτων
Αναγω-
γική
ανάλυση

Γομικοί
ρθηγοί και
περίγραφοι
του μέλους

έκταση
ανά συλλαβή

2φ.

2φ.

3φ.

4φ.

κ. 18
συνήθεια
(6' Σου)

ΜΒ
Ύμνος 4
(6. 234)

ΝΒ
ΜΠΤ 429
φ. 259 κ.

αφ. φρ. Ερώτων
Αναγω-
γική
ανάλυση

Γορικοί
υθισσοί και
περίγραφοι
του βίβλου

έκταρα
ανά συλλογής

4φ.

κ. 49
(8' 200)

ΜΒ
Χακ. 7
(c. 231)

ΝΒ
ΜΠΤ 429
φ. 259κ.

α.ρ. χρ. Τραϊάν
Αναγω-
γική
ανάλυση

δομικοί
φθόγγες
και περιγραφή
των ρέθους

Εύτετα
αυτ. αλλαθι

7φ.

κ. 99
Surya/Can
(8' Tous)

ΜΒ
Κακ. 8
(σ. 234)

ΝΒ
ΜΠΤ 429
φ. 259v.

Melodic notation for the NB part. It consists of a single staff with a treble clef. The notation includes various note values (quarter, eighth, and sixteenth notes) and rests. There are several red accents and slurs above the notes. A red number '12' is written at the end of the staff.

αφ. γρ. πρώτων
Αναγω-
γική
ανάλυση

Γαβ. και
φθίγγα και
εμφ. ραβ. η
του ράβου

είσαση
ως σιλλαβή

φφ.

κ. 20
(θ' ἄρσ.)

ΜΒ
Σακ. 7
(ε. 231)

ΝΒ
ΜΠΤ 429
φ. 259 ν.

$$119 (28 + 4 + 1 + 4 + 8 + 4 + 27 + 1 + 2 + 2 + 30)$$

πρ. χρ. πρώτων
Αναγω-
γική
ανάλυση

δομακού
ρθίγγοι και
περίγραφα
του μέλους

όσπου
ανά αλληθί

44.

κ. 20
(6' τους)

ΜΒ
Σακ. ♯
(κ. 231)

τω ω ω ε θνω ω ω

ΝΒ
ΜΠΤ 329
φ. 259 ν. -
260 ν.

τω ων εθ κω ω ω ω ω ω ω ω ω

αρ. γρ. πρώτων
Αναγω-
γική
ανάλυση

3 1

δφ. κ. κ. κ.
φθόγγα και
παρ' αββα
των βέλους

ένταση
απ' σλλαβή

2φ. 0φ. 6φ.

κ. 22
(6' μου)

ΜΒ
Χασ. 3
(κ. 231)

ΝΒ
ΜΠΤ 429
φ. 260κ.

α.ρ. γ.ρ. πρώτων
Αναγω-
γική
ανάλυση

Γορκεσί
ρθόγγου κακ
περίγραφα
του βόθρου

έκτα α.
ανώ συλλαβή

6φ.

κ. 22
συνόψισις
(6' μου)

ΜΒ
Ζακ. 4
(c. 230)

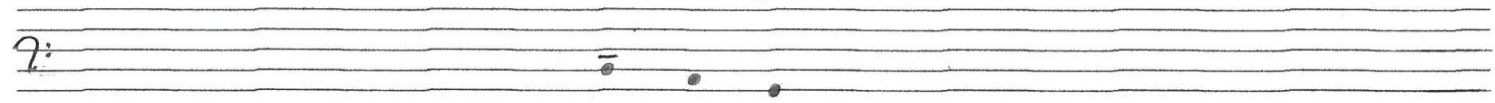

ΝΒ
ΜΠΤ 429
φ. 260π

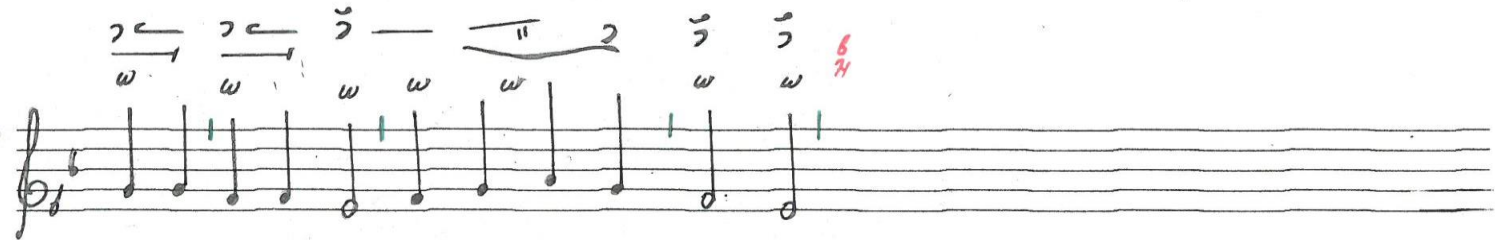

α.ρ. πρ. πρώτων
Αναγω-
γική
ανάλυση

Συμμοί:
φθόγγο- και
περφόρα
του μέλους

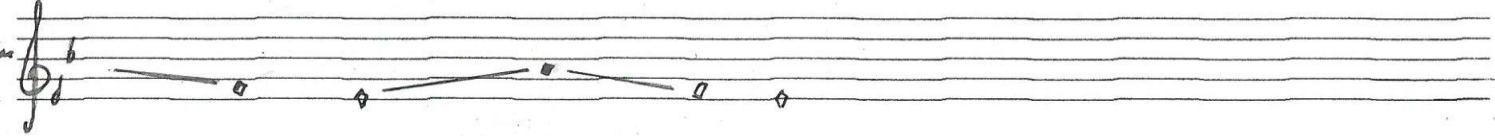

έκταση
απὸ ὠλλεθί

6φ.

κ. 23
(6' αὐτοῦ)

Μβ
Ζακ 4
(σ. 230)

Νβ
ΜΠΤ 429
σ. 260κ.

σφ. βρ. πρώτων
Αναγω-
γική
ανάλυση

Σφαικός
αβήγροι κασ
περφόρα
των βήγρους

ἕκτα
σὺν ἰσάβη

βρ.

κ. 23
 συνήθεια
 (6' τους)

ΜΒ
 Χα. 4
 (σ. 231)

ΝΒ
 ΜΠΤ 429
 φ. 260r.

αρ. χρ. πρώτων
 Αναγω-
 γική
 ανάλυση

$$109 (6 + 14 + 12 + 2 + 2 + 32 + 22 + 4 + 2 + 5)$$

Γορικοί
 ρυθμοί και
 περιγραφές
 των μέτρων

έπειτα
 νέα συλλογή

6φ.

κ. 24
(6'τους)

ΜΒ
Χακ. 4
(σ. 231)

ΝΒ
ΜΠΤ 429
σ. 260r.

αφ. χρ. πρώτων
Αναγω-
γική
ανάλυση

Γόμελοι
φθόγγοι και
περιγραφές
των μέτρων

ένταση
ως ωλλοβία

1

22 (8+8+6)

1^o 2^o 3^o

κ. 24
ανάγλυφα
(6' ζων)

ΜΒ
Χαμ. 4
(c. 231)

ΝΒ
ΜΠΤ 729
φ. 260 r.

αρ. χρ. πρώτων
Αναγω-
γική
ανάλυση

δύο κρο-
φθόγγι και
περίγραφο
του μέλους

έκτατα
ανά ύληδω
3φ.

κ. 96
(6' τους)

ΜΒ
Σακ. 7
(σ. 231)

ΝΒ
ΜΠΤ 429
φ. 260π

α.ρ. χ.ρ. Πράτσου
Αναγω-
γική
ανάλυση

10

Φορμικοί
φθόγγοι
και περι-
γραφή
του μέθους

έκταση
ανά συλλαβή

3φ.

4φ.

κ. 26
συνέχεια
(δ' ἄρουρ)

ΜΒ
Ζακ. 7
(c. 231)

ΝΒ
ΜΠΤ 429
φ. 260r.

αρ. χρ. πρώτων
Αναγω-
γική
ανάλυση

20

δομικοί
φθίγγοι
και
περιγραφές
των μέτρων

έκταση
ανώ συλλαβή

4φ.

4φ.

κ. 96
συνέχων
(δ' αου)

ΜΒ
Χακ. 7
(σ. 231)

ΝΒ
ΜΠΤ 729
φ. 2602

α.ρ. κρ. πρώτων
Αναγω-
γική
ανάλυση
24 (4+12+8)

δομικοί
φθόγγοι
και
περίγραφοι
του βέλου

ἐκταλή
ἀνά συλλαβῶν
4φ.

3φ.

κ. 27
(6' τους)

ΜΒ
Σακ. 7
(σ. 231)

χρ
50
0 0 05

ΝΒ
ΜΠΤ 729
σ. 260r.

χρ
50
0 0 0 0 0 0 0 0 0 0 0 0 0 0 0 0 0 0

α.ρ.χρ. πρώτων
Αναγω-
γική
ανάλυση

6

13

δωμικοί
φθόγγοι και
περίγραφοι
του λόγου

έκταξη
ανά συλλαβή

2φ.

3φ.

2φ.

κ. 27
συνέχεια
(θ' Τσος)

ΜΒ
Λοκ. 4
(σ. 231)

ΝΒ
ΜΠΤ 429
φ. 260r.

α.ρ. χρ. πρώτων
Αναγω-
γική
ανάλυση

δύο και
εθόγγου
και περί-
γραφή
του μέλους

έατατα
και ελληθιά

κ. 28
(θ' αους)

ΜΒ
Χασ. ♯
(σ. 231)

ΝΒ
ΜΠΤ 429
φ. 260r

αρ. χρ. πρώτων
Αναγω-
γική
ανάλυση

10
10 (6+2+2)
6
4

Σοβακοί
ψόφοι
και
περιφρασε
του βίου

εκτα
ανὰ συλλαβή

4φ.
3φ.
3φ.
1φ.

κ. 29
 (6' τους)

ΜΒ
 Χακ. 7
 (α 231)

ΝΒ
 ΜΠΤ 429
 φ. 260r.

α.ρ. γ.ρ. τράτων
 Αναγωγική
 ανάλυση

Γομεικοί
 ρθόγγοι και
 περιγραφικά
 του βέλου 5

έκτατα
 ανά ωθραβιά

8

20 (12+8)

4φ.

4φ.

κ. 29
συνόψιση
(6' τους)

ΜΒ
Χασ. 4
(σ. 234)

1 ← 2 →
κε ε ε ε

3 2 1 2 3
κε ε ε ε ε ε

ΝΒ
ΜΠΤ 429
φ. 260 r.

αρ. αρ. πρώτων
Αναγω-
γική
ανάλυση

θ

δομικοί
φθόγγου
και
παραγραφή
του μέρους

έκταση
ανά συλλαβία

3φ.

κ. 30
(β' τους)

Μβ
Χασ. 4
(σ. 230)

Νβ
ΜΠΤ 429
φ. 260π.

20(12+8)

α.ρ. τ.ρ. πρώτων
Αναγω-
γική
ανάλυση

δοξασί
φθόγγου και
περίγραψε
του μέλους

έκταση
ανά συλλαβή

6φ.

κ. 31
(6'ος)

ΜΒ
Χακ. 4
(σ. 231)

ΝΒ
ΜΠΤ 429
φ. 260π

αφ. χρ. πρώτων
Αναγω-
γική
ανάλυση

Σομικοί
φθίγγαι και
περιγραφή
των μέτρων

επίσης
ως ολλανδική

5φ.

Κ. 34
συνήθεια
(6' χρόνος)

ΜΒ
Σα. 4
(ε. 231)

ΝΒ
ΜΠΤ 729
φ. 260 ν.
260 ν.

30

αγ. χρ. πρώτων
Αναγω-
γική
ανάλυση

5ομοί
φθόγγου
και περιγραφή
του βέλους

ένταση
αν' αλλαγή

54.

κ. 32
(6' τους)

ΜΒ
Χακ. ♩
(c. 234)

ΝΒ
ΜΠΤ ♩
q. 260

αρ. χρ. πρώτων
Αναγω-
γική
ανάλυση

δάρκω
φθόγγα
και περιγραφή
του μέλους

έκταση
ανά σφλαθεί

8 3 1 2 12

34. 14. 04. 04. 44.

κ. 32
εὐδ' εἶσα
(0' τους)

ΜΒ
Χακ. 4
(r. 234)

2
α α α α
βα αρ
κο ο
ο ο

ΝΒ
ΜΠΤ 429
φ. 260v.

α α α
βα α αρ
κο ο
ο ο

αρ. 39. Ερώτων
Αναγω-
γική
ανάλυση

Σοφικοί
φθόγγοι
και περιφράση
του βίβλου

ἐκ τῆς
ἀνὰ συλλαβῆς

8

8

24.

34.

34.

κ.33
(β' τους)

ΜΒ
Χασ. ♯
(c. 234)

ΝΒ
ΜΠΤ 429
φ.260ν.

αφ. χρ. πρώτων
Αναγω-
γική
ανάλυση

24

16

Γοθικοί
φθόγγοι και
περιγραφή
των μέλους

έκταξη
ανά συλλεθί

34.

74.

κ. 34
(6' 200)

ΜΒ
Χακ. 4
(c. 239)

ΝΒ
ΜΠΤ 429
φ. 26ον.

26

αρ. χρ. τριών
Αναγω-
γική
ανάλυση

δομοί
φθόγγοι και
περίγραφοι
του βέδους

έκταξη
από βλλαβή

34.

π. 35
(8. πους)

ΜΒ
Χακ. 7
(σ. 230)

ΝΒ
ΜΠΤ 429
φ. 260 κ

αφ. χρ. Τριώνων
Αναγω-
γική
ανάλυση

Γορασί
φθόγγου και
επιγράμματα
των βόλων

ἑκτάτη
συνά συλλαβή

44.

κ. 35
Συνόψισιν
(6' Σους)

ΜΒ
Χακ 4
(c. 234)

ΝΒ
ΜΠΤ 429
φ. 260 ν.

αφ. χφ. πρώτων
Αναγω-
γική
ανάλυση

44

δολοκοί
φθόγγου και
περιγραφή
του βέδους

έκτατα
απί ευδαλβή

45

κ. 36
(8' πους)

ΜΒ
Χακ. 4
(α. 23ο)

ΝΒ
ΑΠΤ 429
φ. 260κ

αφ. χρ. πρώτων
Αναγω-
γική
ανάλυση

Σοφοκώ
φθόγου και
περίφραση
των λέξεων

έκταλη
ανά συλλαβή

8φ.

κ. 36
βινύριον
(6' Σου)

ΜΒ
Ζακ. 4
(c. 234)

ΝΒ
ΜΠΤ 429
φ. 2601.

αρ. αρ. πρώτων
Αναγω-
γική
ανάλυση

48

Σόφοκλι
φθόγγου με
Παροίσηθη
του λόγου

έκταση
και ελλαθι

8α.

κ. 37
(6' Ζουρ)

ΜΒ
Χακ. 4
(c. 234)

ΝΒ
ΜΠΤ 829
φ. 260κ

αφ. πρ. Τρώων
Αναγω-
γική
ανάλυση

Σοφοκλή
φθόγγου και
περιφθόγγου
των μέτρων

έκταση
ανά αλλαξί

2φ.

4φ.

κ. 37
συνόψισις
(8' τους)

ΜΒ
Χακ. 4
(σ. 230)

ΝΒ
ΜΠΤ 429
φ. 260κ

αφ. 2φ. πρώτων
Αναγω-
γική
ανάλυση

8 (3 + 1 + 1 + 3) 4

δύο και
φθίγγου και
πενήντα
του πρώτου

έως
αυτή σελίδα

3φ. 2φ. 4φ.

κ. 34
επιφύλαξη
(6' Σουρ)

1 2 3
2 0 0 0

Μβ
Χασ. 4
(c. 234)

Νβ
κπτ 729
φ. 260κ

αφ. χρ. Σφράγισμα
Αναγω-
γική
ανάλυση

93

σημείο
επιφύλαξη και
επιφύλαξη
του ίδιου

έκταξη
απὸ εὐκλείδειον

44

κ. 38
(β' τους)

ΜΒ
Χαλ. ♯
(c. 239)

ΝΒ
ΜΠΤ 429
φ. 260v.

α.ρ. χρ. πρώτων
Αναγω-
γική
ανάλυση

δερκοί
φθόγγου και
περίγραφο
των βόλων

ἐκταση
ἐνὶ σολεβθί

44.

κ. 38
συνόψιση
(8' τους)

ΜΒ
Χακ. 4
(σ. 234)

ΝΒ
ΜΠΤ 429
φ. 260κ.

αρ. χρ. Στάσεων
Αναγω-
γική
ανάλυση

42

Σοβαροί
φθόγγοι και
περιγραφα
των βήδους

ἐκταθη
ανά σάλλαθη

44.

ΜΒ
Χαν. 4
(σ. 230)

ΝΒ
ΜΠΤ 429
φ. 260v.

α.ρ. χρ. πρώτων
Αναγω-
γική
ανάλυση

18

Σοφοί
φθόγγοι
και περι-
γραφή των
τόπων

έκτατα
ανά συλλογή

34.

K. 40
(6' Τους)

Μβ
Χακ. ♯
(α. 23α)

Νβ
ΜΠΤ 429
ψ. 260κ-
261κ.

24

αρχ. Τριώντων
Αναγω-
γική
ανάλυση

δομικοί
φθόγγοι και
περίγραφοι
του μέλους

έκταση
ως οκτάβη

54.

Κ. 41
(6' τους)

Μβ
Ψακ. 7
(c. 231)

Νβ
ΜΠΤ 729
261 r.

αρχ. Σφράγιων
Αναγω-
γική
ανάλυση

Τόνοι
φθόγγου
και περι-
γραφή του
βιόλου

ένταση
ανά συλλαβή

δφ.

κ. 43
(0' Σους)

ΜΒ
Σοκ. ♯
(σ. 231)

ΝΒ
ΜΠΤ 429
φ. 269r.

αφ. γρ. πρώτων
Αναγω-
γική
ανάλυση

14 (6+8)

12 (4+8)

8

δρακοί
φθόγγα
και περί-
γραφή του
κόλου

ἐκ τῶν
ἀνὰ συλλαβῶν

54.

24.

34.

κ. 44
(θ' ΣΟΥΕ)

ΜΒ
Σακ. 4
(α. 231)

ΝΒ
ΜΠΤ 429
π. 261α

αρ. χρ. πρώτων
Αναγω-
γική
ανάλυση

δομάκι
φθόγγα
και περιγραφή
του
βήματος

ένταση
ανά συλλαβή

κ. 45
(8' τους)

MB
Σακ. 4
(c. 23¹)

NB
ΜΠΤ 429
φ. 261 r.

αφ. χρ. πρώτων
Αναγω-
γική
ανάλυση

Σοφοί
φθόγγοι
και περι-
γραφή του
μέλους

έκταση
ανι ολλοβί

κ. 46
(6'τους)

από χορού

Μβ
Σολ. ♯
(r. 231)

2^ο από χορού

Νβ
ΜΠΤ 429
φ. 261r.

αρ. χρ. πρώτων
Αναγω-
γική
ανάλυση

Γορκεά
φθόγγου
και
περίγραφοι
του μέλους

επιταγή
από συλλεθι

54.

ΜΒ
Ζακ. 7
(σ. 231)

Εδώ τελώνεται καταγραφή
του β' ηθός στο χ'φο
Ζακ. 7, σ. 231
Θα συνεχίσουμε παρακάτω
με το τέλος του σ'αηθού
θέ παλαιού του, σύμφωνα με το
χ'φο Παρ. γη. 261, φ. 59 κ.

κ. 46
ευρέσει
(6' τους)

ΝΒ
ΜΠΤ 429
φ. 261 κ

Εδώ τελώνεται
η καταγραφή
του β' ηθός
στο χ'φο ΜΠΤ
429, φ. 261 κ
Παρακάτω
συνεχίζουμε
με το τέλος
του παλαιού
σ'αηθού,
σε εφημέριου του
Χουρμουγιάνου,
στο χ'φο
ΜΠΤ 408, φ.
280 κ

αρ. φρ. πρώτων
Αναγω-
γική
ανάλυση

38(4+16+10+8)

Σοβαροί
φθόγγοι
και
περίοδοι
του μέλους

έκταση
ανί ωλλοβή

54.

34.

κ. 46
σοφία
(6' τους)

ΜΒ
Ζακ. 4
(c. 231)
και
Parisians
gracias
261
φ. 59η

ΝΒ
ΜΠΤ 400
φ. 280 κ.

αφ. 21. 15 (13+2)
Αναγω-
γική
ανάλυση

Σοφία
φ. 21/α και
π. 21/β
των β. 21

ιστορία
α. 21

α. 47
(6' μου)

ΜΒ
Ρατ. γρ
264
φ. 59n

ΝΒ
ΜΠΤ 408
φ. 290κ.-
291κ.

αφ. εφ. πρώτων
Αναγω-
γική
ανάλυση

δομική
φθίσση και
περίσφηση
των μέτρων

έκταση
ως αλληλίας

34.

14.

04.

24.

34.

κ. 44
 συνόψευα
 (6' τους)

ΜΒ
 Ρα. γ. ρ.
 264
 φ. 59 ρ.

ΝΒ
 ΜΠΤ 408
 φ. 280 ρ.

α. ρ. χ. ρ. πρώτων 2
 Αναγω-
 γική
 ανάλυση

8 (3+1+4)

δομικοί
 φθίγγου
 και
 περιφραγή
 του μέλους

έκτατα
 επί σφραγίδι 04.

34.

44.

ΜΒ
Ραβ. 9η
261
φ. 59η

ΝΒ
ΜΠΤ 808
φ. 281η

αρ. Σρ. Πρώτων 16(4+8+4)
Αναγω-
γική
ανάλυση

Πα=4Κε
8
8 (4+4)

5ομικού
φθόγγου
και περι-
γραφή
του λόγου

έκταση
από ευθεία 4φ.

2φ.

4φ.

3φ.

κ. 44
συνοψία
(6' τους)

κ. 48
 ουδ/α
 (6' πού 5)

Μβ
 Ρατ. 9^η
 261
 φ. 59r.

Νβ
 ΜΠΤ 408
 φ. 281r.

αφ. 3^η πρώτων
 Αναγω-
 γική
 ανάλυση

8
 (3+1+2+2)
 10
 ψΔε = 11/2

δομικοί
 φθόγγοι
 και περι-
 γραφή των
 ρόλων

έπιταγή
 από συλλεθί

3φ.
 2φ.

κ. 48
(6' τους)

ΜΒ
Par. gr.
261
φ. 59r.

ΝΒ
ΜΠΤ 408
φ. 284r.

αφ. ζφ. πρώτων
Αναγω-
γική
ανάλυση

δοξαίοι
ρθίφρι και
περίγραφοι
του ρόδου

έκταση
πρι σιλλιθι

14. 24. 24. 14. 34.

κ. 48
ανάβλεπα
(6'τους)

ΜΒ
Ρατ. γρ.
261
φ. 59r.

ΝΒ
ΜΠΤ 408
φ. 281r.

αφ. χρ. πρώτων
Αναγω-
γική
ανάλυση

δωρικοί
φθόγγοι και
περιγραφή
των ρόλων

έσπειν
ασί ουδ'αλλά

3φ.

3φ.

3φ.

4.2.3. ΣΧΕΔΙΑΓΡΑΜΜΑ ΜΕΤΑΒΟΛΩΝ

$\Delta_c = \Psi \Pi_a$ (κώλυση 16 α' τάξης)

A' τάξης
στην οκτάβα
του
τετραπέταρου

A' τάξης
από Δ_c

Γ 9 β 2 γ 22 Δ 12 κ 9 λ 22 π 9
 Γ 9 β 2 γ 22 Δ 12 κ 9 λ 22 π 9
 10 8 12 12 10 8 12
 Γ 9 β 2 γ 22 Δ 12 κ 9 λ 22 π 9
 Γ 9 β 2 γ 22 Δ 12 κ 9 λ 22 π 9
 Δ 9 κ 22 λ 9 π 22 β 9 γ 22 δ 9

$\Pi_a = \Psi \kappa_6$ (κώλυση 47, 48 β' τάξης)

A' τάξης
στην οκτάβα
του
τετραπέταρου

A' τάξης
από Δ_c

Γ 9 β 2 γ 22 Δ 12 κ 9 λ 22 π 9
 Γ 9 β 2 γ 22 Δ 12 κ 9 λ 22 π 9
 10 8 12 12 10 8 12
 Γ 9 β 2 γ 22 Δ 12 κ 9 λ 22 π 9
 Γ 9 β 2 γ 22 Δ 12 κ 9 λ 22 π 9
 Δ 9 κ 22 λ 9 π 22 β 9 γ 22 δ 9