

KONSTANTINOS NIKOLAOU

A melody singing in the forest

For Cl. Guitar and Variations

DECEMBER 2019

A melody singing in the forest

♩ = 63

D.N.

VAR.1

♩ = 63

D.N.

VAR.II

♩ = 76

D.N.

VAR. 3

♩ = 80

D.N.

5

9

13

VAR.4

♩ = 63

D.N.

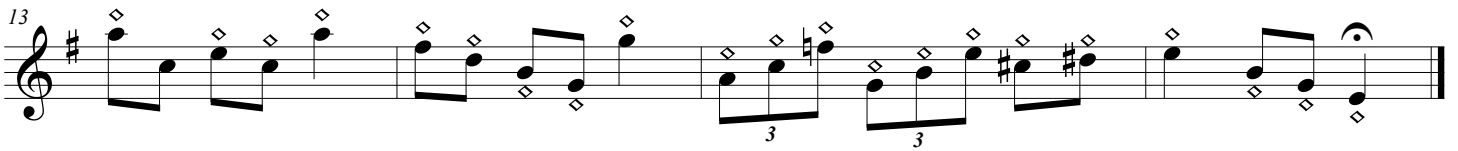
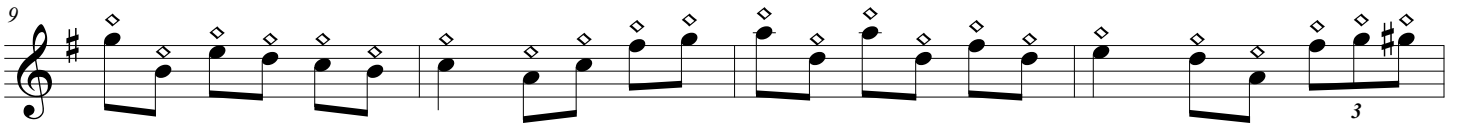
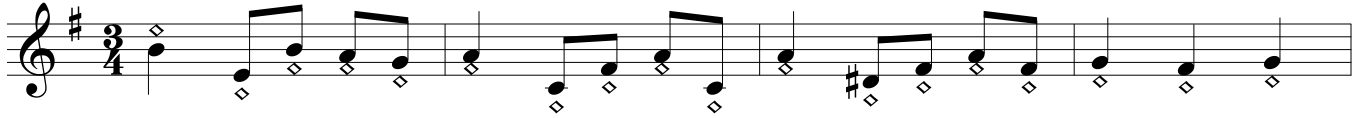

VAR. 5

♩ = 80

D.N.

5

9

13

VAR. 6

♩ = 90

D.N.

1

5

9

13

VAR. 7

♩ = 84

D.N.

1

3

5

7

9

11

13

15

VAR.8

♩ = 100

D.N.

VAR.9

♩ = 90

D.N.

13

6 6 6 6 6 6

15

6 6 6

16

6

VAR. 10

♩=80

D.N.

12

14
