Dimitris Marinakis

AVALANCHE

for tenor saxophone, viola, accordion & piano

2022

© 2022 by Dimitris Marinakis

Duration: ca. 5 minutes

Performance instructions

Tenor Saxophone

whistle tone — produce a whistling sound with the lower teeth against the reed

• **Table of multiphonics:**

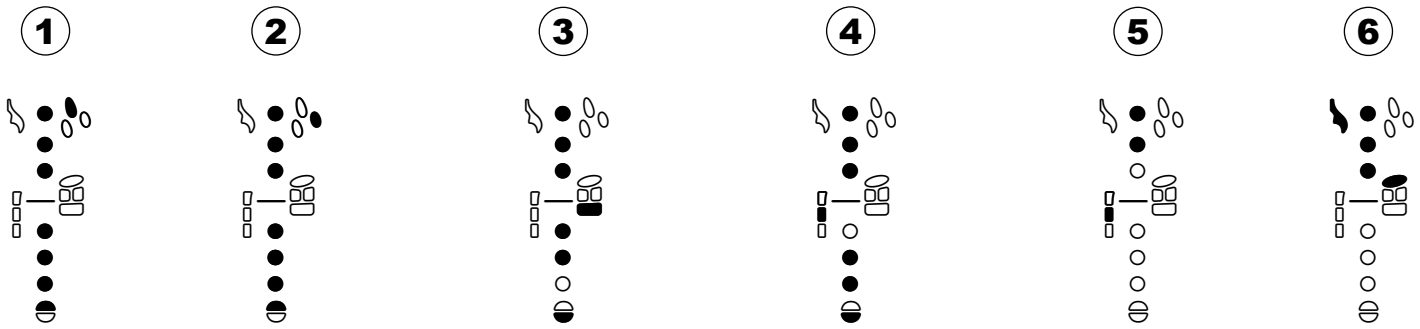

Viola

n.v. — non vibrato

m.v. — molto vibrato

m.s.p — molto sul pont.

— wide vibrato

 — bow overpressure

Accordion & Piano

— ireggular rhythm, start slow go as fast as possible and return to slow

Piano

— Press a rectangular jumbo eraser against strings: to produce a muted percussive sound.

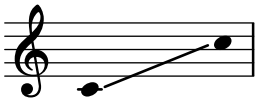

Concert Score

AVALANCHE

for tenor saxophone, viola, accordion & piano

Dimitris Marinakis

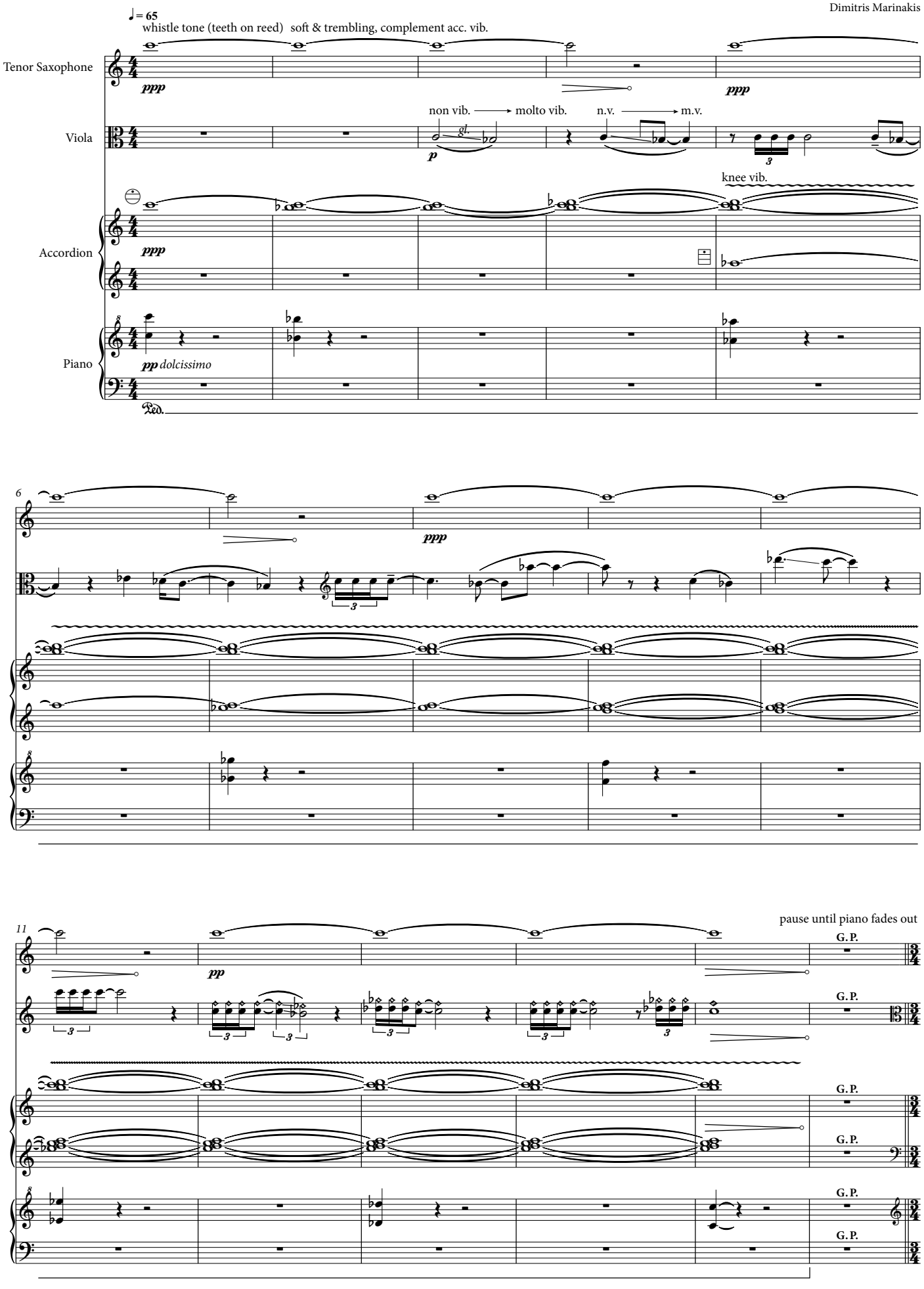

© 2022 Dimitris Marinakis

Avalanche

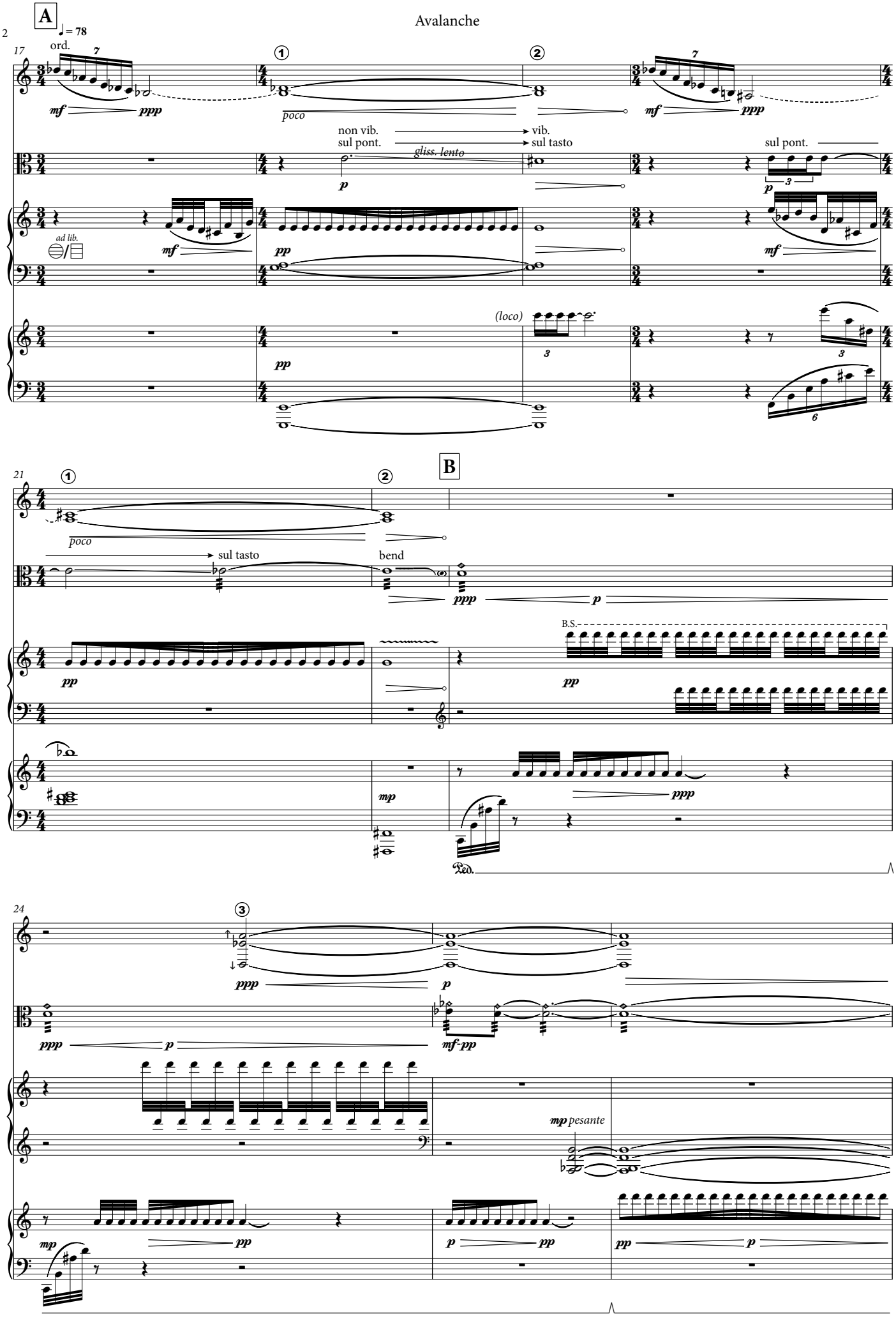
A
♩= 78
17
ord.
mf
ppp
poco
non vib.
sul pont.
vib.
sul tasto
gliss. lento
p
sul pont.
ad lib.
pp
(loco)
B
21
sul tasto
bend
B.S.
mp
24
mf-pp
mp pesante

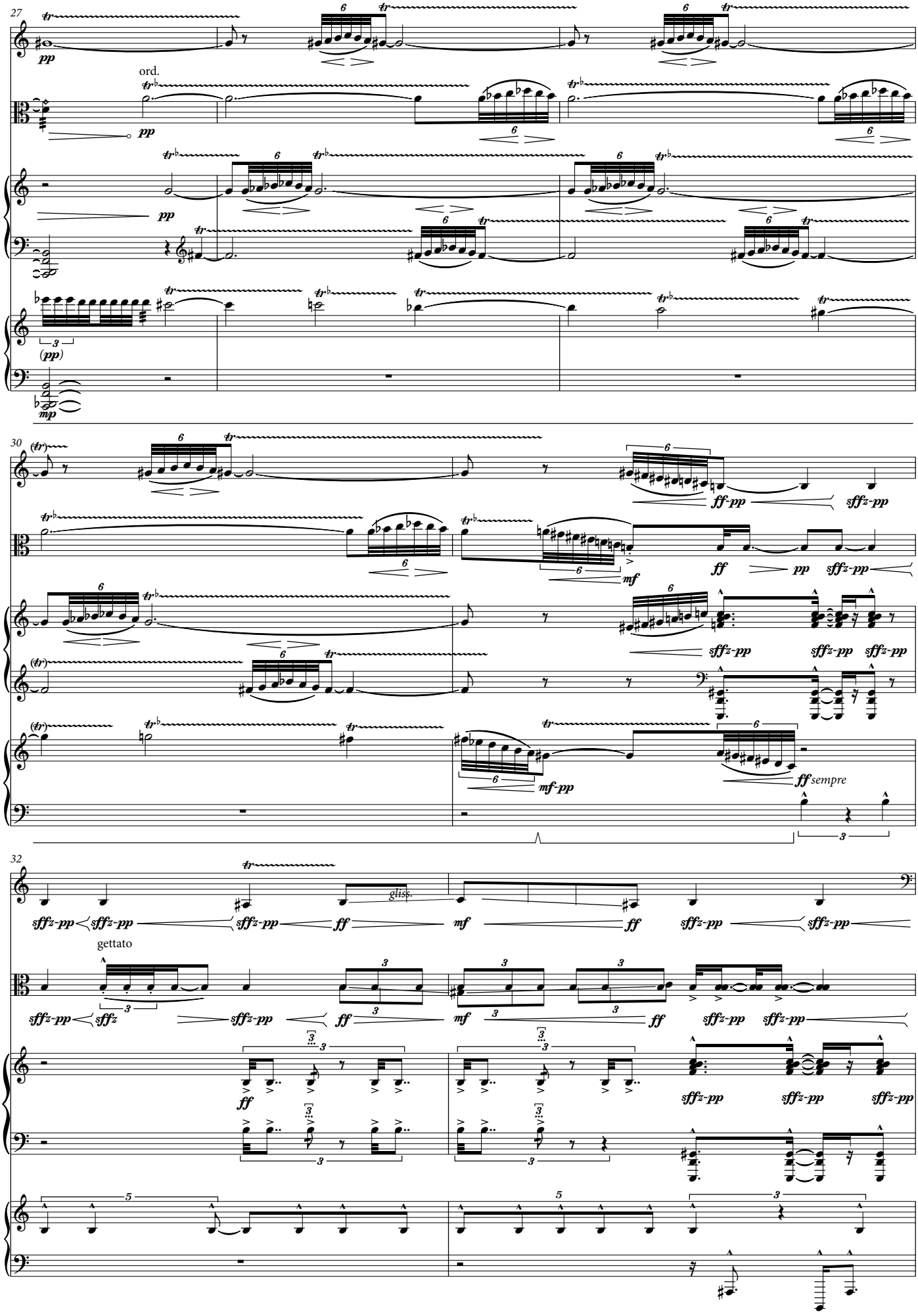
27
ord.
30
gliss.
gettato
32

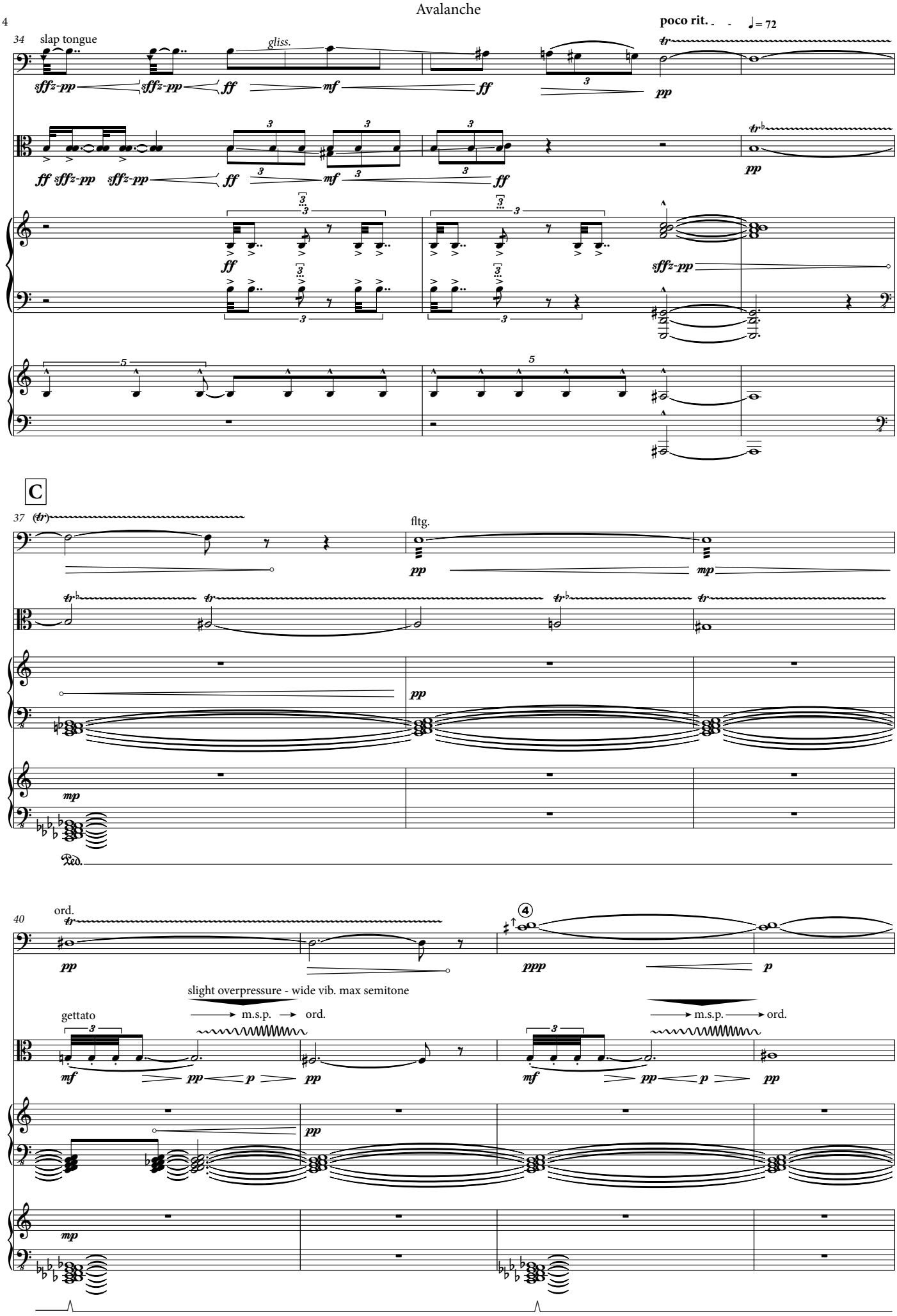
34
slap tongue
gliss.
poco rit.
♩= 72
C
37
fltg.
40
ord.
slight overpressure - wide vib. max semitone
gettato
m.s.p.
ord.

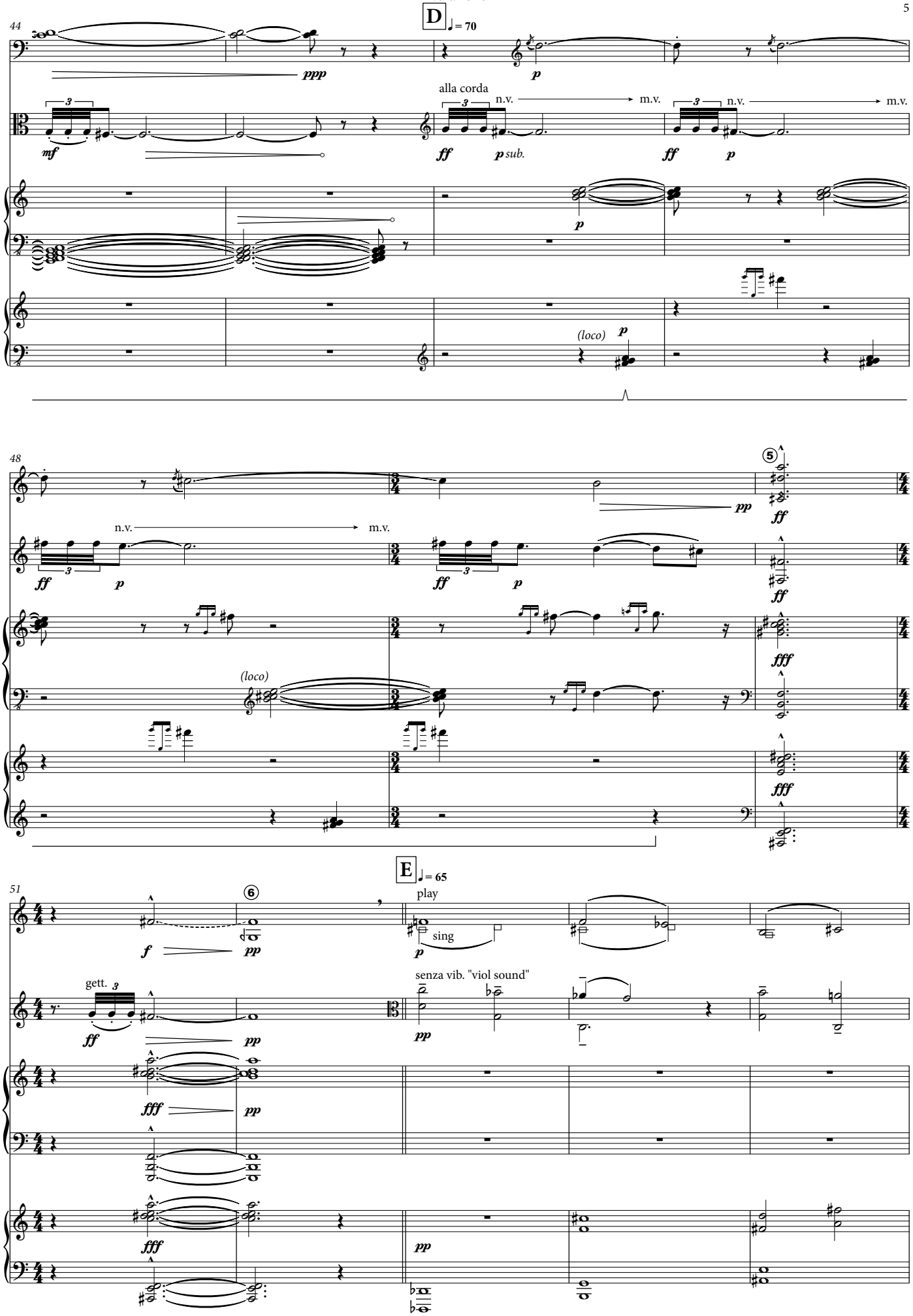
44
D
♩= 70
ppp
p
alla corda
n.v.
m.v.
mf
ff
p sub.
(loco)
48
pp
ff
fff
5
6
E
♩= 65
play
sing
senza vib. "viol sound"
gett.

poco rit. - - - - - - A tempo

56

whistle tone

ppp come prima

ord, molto vib.

G. P.

pppp

pp

place jumbo eraser silently on strings

Ped.

F

Furioso ca. ♩ = 80

63

ord.

ff *molto ruvido*

(loco)

block strings with jumbo eraser

f *molto ruvido*

65

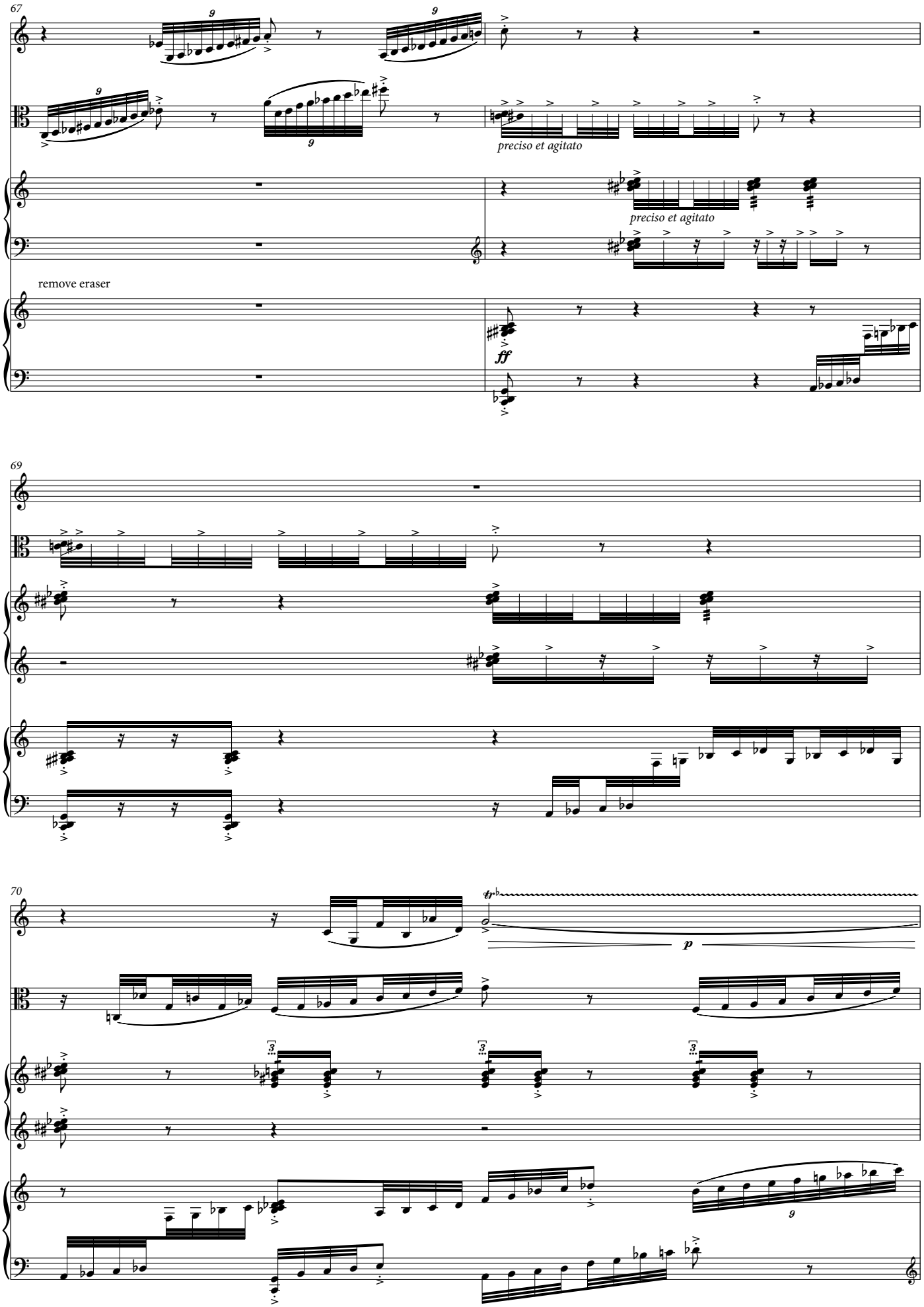
67
preciso et agitato
preciso et agitato
remove eraser
ff
69
70
p

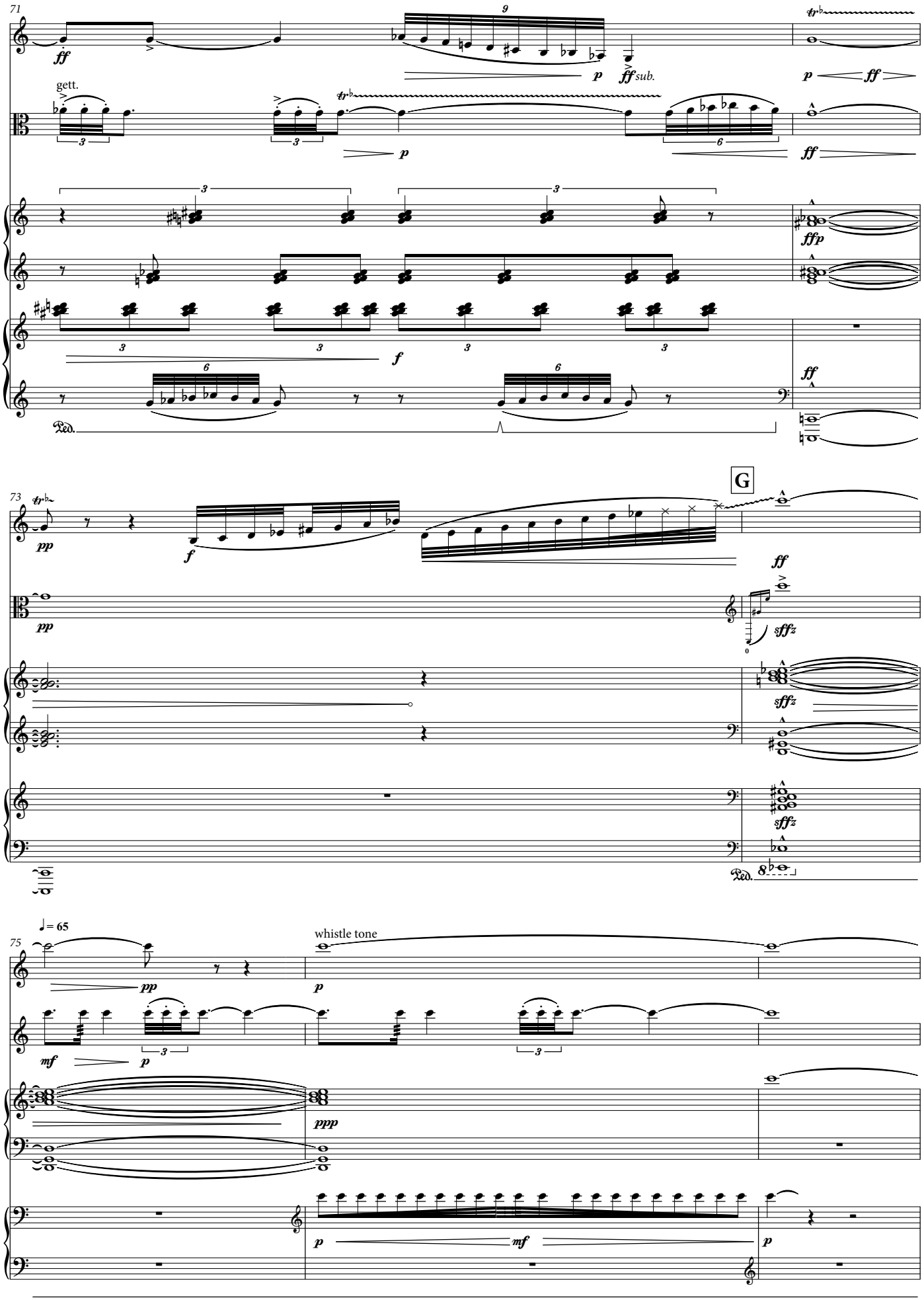
71
gett.
G
73
= 65
75
whistle tone

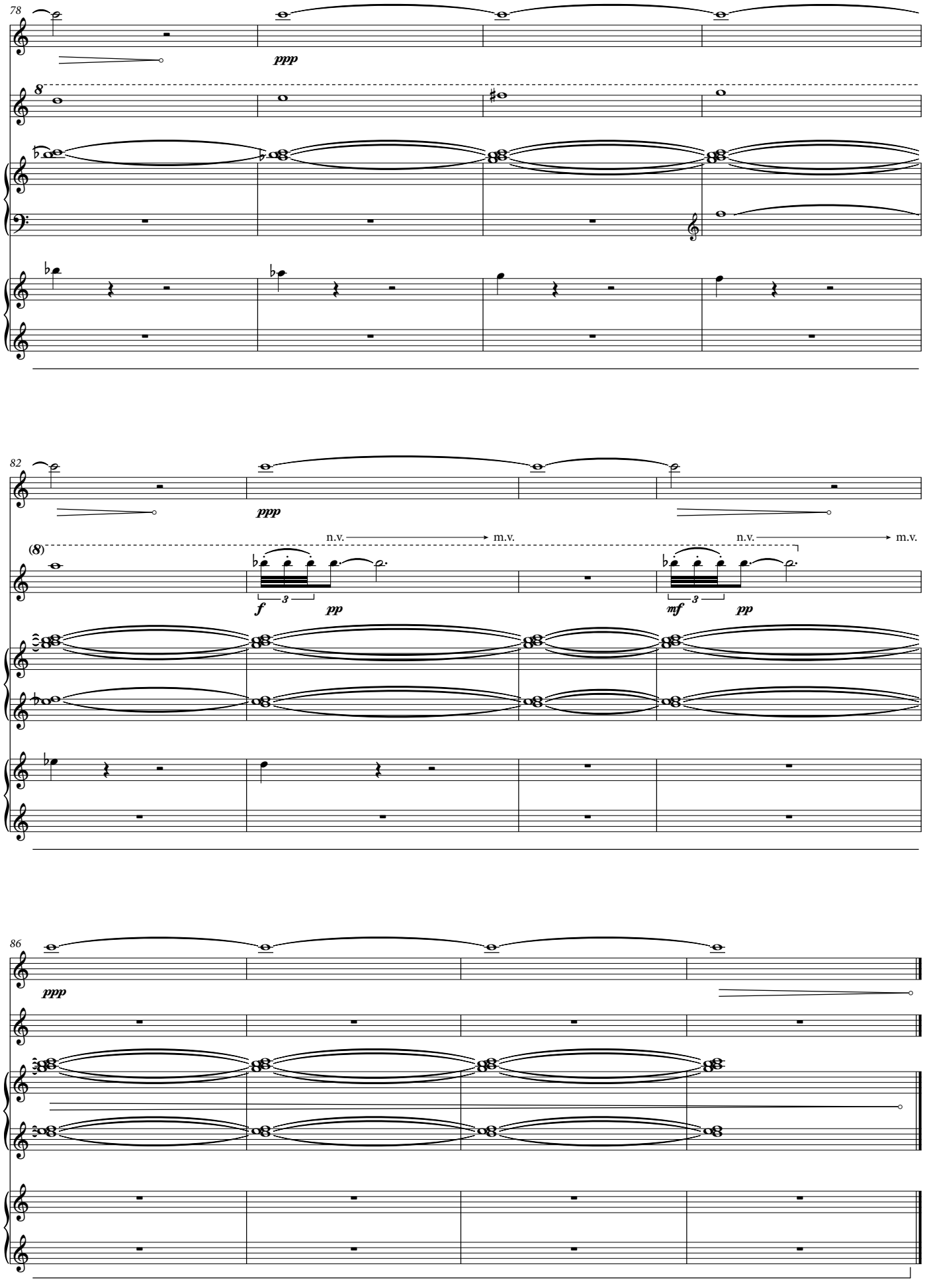
78
ppp
82
ppp
n.v.
m.v.
n.v.
m.v.
(8)
f
3
pp
mf
3
pp
86
ppp