

Glykeria Koutoula

5 miniatures on canvas

for wind quintet

December 2013

Preface

The names of the *Five Minitatures for wind quintet* come from the famous paintings by

Salvator Dali ("*The persistence of memory*"),

Joan Miro ("*The nightingale's song at midnight and the morning rain*"),

Vincent Van Gogh ("*Starry night*"),

Edvard Munch ("*The scream*"),

and Mark Rothko ("*Four darks in red*").

My attempt was to impart the atmosphere that I feel looking at them.

Instrumentation

Flute

Oboe

Clarinet in Bb

Horn in F

Bassoon

Indications

- *The score is written in c.*
- *All the transpositions and the fingerings for the multiphonics are written in the individual scores.*

General

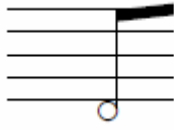

Only air

With air

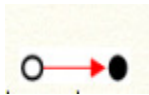

Change from open to closed oral cavity

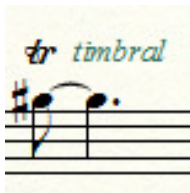

Timbral trill: a trill between two notes of the same pitch (bisbigliando).

Slap tongue

Key clicks

Horn

Oscillating glissando

An arbitrary wobbling about a given pitch.

(Technique: Bend the given pitch with the aperture and the tongue position alone).

Chromatic glissando

A quick fluttering, even slide between two closely positioned notes.

(Technique: Engage the valves as accurately as possible within the given metrical time span).

Rip sound

A quick scoop upward into the notated pitch.

(Technique: briefly flutter the valves as you scoop into the notated pitch timed like a grace note).

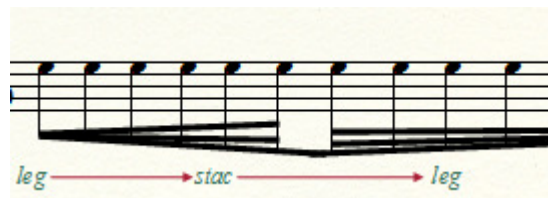

Gradual change from smooth and gentle notes to distinct attacks with more separation.

Bassoon

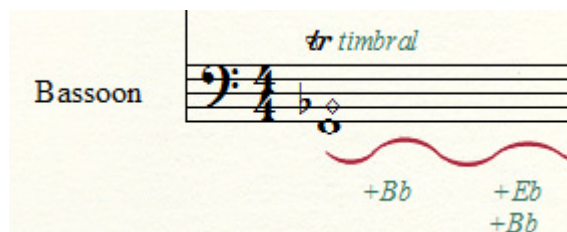

*(+Db + Eb -W +W)
+Db*

The timbre of the multiphonic can be manipulated by opening and closing keys on the low end of the instrument and by using the whisper key.

1. The persistence of memory

♩ = 40

Flute

Oboe

Clarinet in B \flat

Horn in F

Bassoon

4

Fl.

Ob.

B \flat Cl.

4

Hn.

4

Bsn.

7

Fl. *p* *pp* *mf*

Ob. *p* *pp* *pp*

B \flat Cl. *gliss.* *p* *mf* *pp*

Hn. *mf* *p* *pp*

Bsn. *mf* *mf*

9

Fl. *p* *mp* *mf* *pp*

Ob. *mp* *mf*

B \flat Cl. *p* *pp* *mf*

Hn. *p* *mf*

Bsn. *mf* *mf*

13

Fl. *mf* *f*

Ob. *mf* *f*

B \flat Cl. *f*

Hn. *f*

Bsn. *mf* *f*

14

Fl. *ff*

Ob. *ff*

B \flat Cl. *ff*

Hn. *ff*

Bsn. *ff*

17

Fl. *ff* *ff* *ff*

Ob. *ff* *ff* *ff*

B \flat Cl. *ff* *ff* *ff* *ff* *ff* *ff*

Hn. *ff* *ff* *ff* *ff*

Bsn. *ff* *ff* *ff* *ff*

20

Fl. *ff* *ff* *ff*

Ob. *ff* *ff*

B \flat Cl. *ff* *ff* *ff*

Hn. *ff* *ff*

Bsn. *ff* *ff* *ff*

$\text{♩} = 40$

2. The nightingale's song at midnight and the morning rain

♩=120

Flute *mp* 3 3 3 3 *mf* *p*

Oboe *mp* 3 3 *p*

Clarinet in B \flat *mp* 3 5 *mf* 6 *p* *mf*

Horn in F *mp* 3 3 3

Bassoon *mp* 3 *mp* *mf*

Fl. *p* 3 *mf* 3 *mp*

Ob. *p* 5 3 *p* 3

B \flat Cl. *mf* 3 7 *p* *mf*

Hn. 3 3

Bsn. 3 *mp* *p*

5

Fl. *mf* *f*

Ob. *mp* *f*

B \flat Cl. *p* *mp* *f*

Hn. *p* *f*

Bsn. *p* *f*

7

Fl. *mp* *mf* *f*

Ob. *mp* *p*

B \flat Cl. *mf* *mp* *p*

Hn. *mp* *mf*

Bsn. *mp* *mf*

9
Fl. *p* *mf* *p* *mf* *f*

Ob. *p* *mf*

B♭ Cl. *p* *mp* *mf*

Hn. *p* *mp*

Bsn. *p* *mp*

11
Fl. *mf* *p* *f*

Ob. *mf*

B♭ Cl. *mp* *f* *mf*

Hn. *p*

Bsn. *mp* *p*

17

Fl. *p* *mf* *mf*

Ob.

B \flat Cl. *p* *mf* *mp* 6

Hn. *p* *p*

Bsn. 17

19

Fl. 6

Ob. *mf* *f* 5

B \flat Cl. *mp* 5 *mp* 5

Hn. 19

Bsn. 19 *p*

21

Fl. *mp* 6 3

Ob. *mp* *mf* 3 *mp*

B \flat Cl. *mp* 5 *p* 3 *p*

Hn. *leg* *stac* *leg*

Bsn. 21

23

Fl. *mp* *mp*

Ob. *mp* *p*

B \flat Cl. *p* *p*

Hn. *p* *leg* *stac* *leg*

Bsn. 23 *p*

25

Fl.

Ob.

B \flat Cl.

Hn.

Bsn.

mp *p* *p*

3

27

Fl.

Ob.

B \flat Cl.

Hn.

Bsn.

p

3. Starry night

Lento ♩ = 52

Flute *pp*

Oboe *pp*

Clarinet in B \flat *pp*

Horn in F *pp*

Bassoon *pp*

4 Fl. *pp*

4 Ob. *pp*

4 B \flat Cl. *pp*

4 Hn. *pp*

4 Bsn. *pp*

13

Fl. *pp* *mp*

Ob. *mp*

B \flat Cl.

Hn.

Bsn.

16

Fl. *sf sf sf ff sf sf*

Ob. *f*

B \flat Cl. *sf sf sf sf sf sf*

Hn.

Bsn.

19

Fl. *sf sf sf sf*

Ob.

B \flat Cl. *sf sf sf ff pp*

Hn.

Bsn.

22

Fl.

Ob.

B \flat Cl. *mp > pp pp mp > pp pp*

Hn. *p*

Bsn. *p*

25

Fl. *p* *pp*

Ob. *p*

B \flat Cl. *mp* *pp* *mp*

Hn. *p* lip gliss.

Bsn. *p*

28

Fl. *mp* *pp*

Ob.

B \flat Cl. *pp*

Hn. *tr* timbral *poco a poco cresc. al f*

Bsn. *tr* *poco a poco cresc. al f*

31

Fl.

Ob.

B \flat Cl.

Hn.

Bsn.

32

Fl.

Ob.

B \flat Cl.

Hn.

Bsn.

35

Fl.

Ob.

B \flat Cl.

Hn.

Bsn.

pp

38

Fl.

Ob.

B \flat Cl.

Hn.

Bsn.

pp

7

Fl. *sf sf*

Ob.

B♭ Cl. *sf sf*

Hn. *sf*

Bsn. *3*

10

Fl. *f sf*

Ob. *sf sf*

B♭ Cl. *f sf sf f*

Hn. *sf sf sf sf*

Bsn. *sf sf sf*

13

Fl.

Ob.

B \flat Cl.

Hn.

Bsn.

18

Fl.

Ob.

B \flat Cl.

Hn.

Bsn.

21

Fl. *sf sf sf f*

Ob. *f*

B \flat Cl. *sf sf f*

Hn. *sf sf sf*

Bsn. *sf*

25

Fl.

Ob. *f*

B \flat Cl. *f*

Hn. *sf sf sf*

Bsn. *sf*

28

Fl.

Ob.

B \flat Cl.

Hn.

Bsn.

mf *f* *mf* *f*

mf *f* *mf* *f*

mf *f* *mf* *f*

sf *sf* *sf*

sf

31

Fl.

Ob.

B \flat Cl.

Hn.

Bsn.

mf *f* *sf* *sf* *f*

mf *f*

mf *f*

sf *sf* *sf*

sf

46

Fl.

Ob.

B \flat Cl.

Hn.

Bsn.

49

Fl.

Ob.

B \flat Cl.

Hn.

Bsn.

sf

f

f \leftarrow *ff*

52

Fl.

Ob.

B \flat Cl.

Hn.

Bsn.

sf

sf

sf

55

Fl.

Ob.

B \flat Cl.

Hn.

Bsn.

sf *sf*

sf *sf*

sf *sf*

sf *sf*

f *ff*

rip

7

Fl. *pp* *f*

Ob. *pp* *f*

B \flat Cl. *pp* *f*

Hn.

Bsn. *tr* *timbral* *osc. gliss.* *p*

7

10

Fl. *with air*

Ob. *p*

B \flat Cl.

Hn. 10 + - + - +

Bsn. 10

♩ = 50

13

Fl. *f* *f*

Ob. *f* *f*

B♭ Cl. *sf pp* *sf pp*

Hn. *p*

Bsn. *tr timbral* *tr timbral*

15

Fl. *f* *f* *f*

Ob. *f* *f* *f*

B♭ Cl. *sf pp* *sf pp* *sf* *sf*

Hn. *< sf* *< sf < sf* *f_{sub} pp < sf*

Bsn. *tr timbral* *tr timbral*

sf *p* *sf* *sf*

18 *jet whistle*

Fl.

Ob.

B \flat Cl.

Hn.

Bsn.

tr timbral

20 *slap tongue*

Fl.

Ob.

B \flat Cl.

Hn.

Bsn.

tr timbral

p *+B \flat* *+E \flat* *+B \flat*

22

Fl.

Ob.

B \flat Cl.

Hn.

Bsn.

25

Fl.

Ob.

B \flat Cl.

Hn.

Bsn.

with air

pp

oscillating gliss.

key-clicks

with air

pp

key-clicks

key-clicks
